Busy people take a newspaper for the news. The world's doings are reported every morning exclusively in The Post by the Associated Press.

The Washington Post.

Today—Fair.
Tomorrow—Warmer. Gentle variable winds.
Yesterday—Highest, 53; lowest, 44.
1931—Highest, 66; lowest, 41.

NO. 20,574. ENTERED AS SECOND CLASS MATTER, POSTOFFICE, WASHINGTON, D. C. WASHINGTON: FRIDAY, OCTOBER 14, 1932. COPYRIGHT, 1932, BY THE WASHINGTON POST CO. THREE CENTS.

2 NATIONS AIM TO HAVE REICH IN ARMS TALK

Importance of German Participation Seen by France and Britain.

HERRIOT IN PARLEY WITH MACDONALD

Paris Condition That Smaller Powers Also Sit in Is Considered.

London, Oct. 13 (A.P.).—France and Great Britain, represented by the two premiers, agreed today that it is essential to get Germany back into the World Disarmament Conference if that meeting is to achieve any constructive results.

All morning and up to late this evening Premier Herriot and Prime Minister MacDonald, with other officials of both governments, talked about disarmament at No. 10 Downing street. Tomorrow the discussion will be resumed.

Agreement Learned.

As often happens in such meetings as this the official communique gave little information. The statement issued this evening said merely that there had been a discussion which was to be resumed.

From other sources, however, it was learned that they had agreed upon the necessity of Germany's participation in the Geneva meetings and that the British government still believes Germany's claim to arms equality should be dealt with in a special four-power conference which Great Britain suggested some time ago.

Study French Proposal.

It was understood that the conferees considered today another French condition that tthe smaller powers of Europe be asked to take part in the proposed conference.

Tomorrow the premier will resume his acquaintance with United States Ambassador Andrew W. Mellon at a luncheon in the French Embassy. Norman Davis, American delegate to the Geneva arms conference, also will be a guest.

M. Herriot leaves for Paris tomorrow afternoon.

Mitchell-Korrell Engagement Told

Former Wife of Officer to Be Wed to Former House Member.

(Associated Press.)

Mrs. Caroline Mitchell, former wife of Brig. Gen. William Mitchell, and Franklin F. Morrell, former Representative from Oregon, have announced their engagement.

Mrs. Mitchell said yesterday that they will be married some time in November, but that the exact day has not yet been chosen. They will make their home in Washington.

Mr. Morrell now is employed in the general counsel's office of the Treasury Department.

Mrs. Mitchell and Brig. Gen. Mitchell have been divorced for more than ten years. She has three children by her first marriage, two girls and a boy.

Threat of Death Faced By 300,000 Chinese

Nanking, China, Oct. 13 (A.P.).—The desperate plight of Chinese military forces in Manchuria was grimly described today in a statement by the war office of the National government.

With winter coming on 300,000 volunteer troops opposing the Japanese in the three Manchurian provinces "face death from starvation, exposure or at the hands of the Japanese," the statement said.

Debuchi to Return Here; Rumor Definitely Denied

Tokyo (Friday), Oct. 14 (A.P.).—The foreign office announced today that Ambassador Katsuji Debuchi definitely is returning to his post at Washington about the middle of December.

There had been reports when the ambassador left Washington several months ago that he would not resume his post.

Colombia Rejects Plan To Settle Leticia Row

Bogota, Colombia, Oct. 13 (U.P.).—The government today submitted a note to the Peruvian minister refusing Peru's proposal to solve the Leticia incident by referring it to a board of conciliation. The Colombian border town of Leticia was captured in September by a group of Peruvians.

An interview with Lord Reading by Harold J. T. Horan is related on page 5.

DISCUSS ARMS

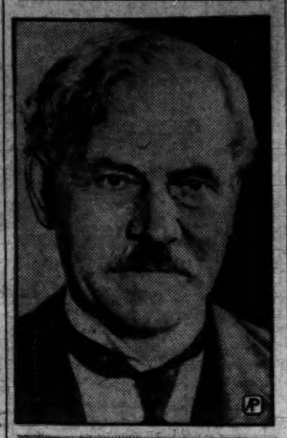

RAMSAY MacDONALD.
EDOUARD HERRIOT.

WOMAN HURLS TWO CHILDREN 16 FLOORS

Divorced Wife of Rich Man Follows Them in Hotel Suicide Leap.

Milwaukee, Wis., Oct. 13 (A.P.).—After throwing two small children to their deaths, Mrs. Aurelia Lorenz, 31, a divorcee, committed suicide late today when she leaped from a sixteenth floor window of a downtown hotel.

The children, Vivian, 5, and Milton, 4, were the daughter and son of the woman's brother, Rudolph Libo, of Milwaukee. Mrs. Lorenz and the children were instantly killed when they struck the pavement at the feet of pedestrians.

Mrs. Lorenz, identified as the divorced wife of Joseph Lorenz, wealthy Milwaukee paving contractor and sportsman, had tied the children's hands and feet with stockings. She left a note, authorities said, which gave mistreatment from her brother and other relatives as the reason for the act.

Mrs. Lorenz, who had been living at the home of her brother here since she was divorced a year ago, registered at the Schroeder Hotel yesterday under the name of Doris O'Brien, Chicago. Shortly after she left the hotel today, hotel employes said, she returned in a taxi with the children.

Authorities learned she had gone to her brother's home and offered to take the children for a walk.

New Farm Picket Lines Formed in Minnesota

St. Paul, Minn., Oct. 13 (A.P.).—New farm picket lines were established today in two communities of Wright County, scene of combat in which four persons were injured yesterday, but the day passed without violence.

RECORD CROWD GUESTS AT FETE AT WHITE HOUSE

More Than 4,000 Present as Social Season Is Begun in Advance.

JUDICIARY HONORED AT STATE RECEPTION

President, Suffering Cut on Hand, Is Unable to Greet 1,500 of Visitors.

With more than 4,000 persons attending, the judiciary reception at the White House last night, the first of the social season, was by far the largest which has been held during the Hoover administration and was also termed the largest night gathering in the history of the Executive Mansion.

After shaking hands continuously for 1 hour and 40 minutes, the President and the First Lady asked, on account of fatigue, to be excused while a line of between 1,000 and 1,500 persons still waited to file past them.

It also was stated that the President had suffered a small cut on his right hand during his hand shaking ordeal and when it began to bleed he felt it would be better to discontinue the reception line.

Tired From Active Day.

A few minutes after the President and Mrs. Hoover had retired from the formal reception downstairs, Dr. Joel T. Boone, the White House physician, announced the President was "feeling fine," but was still slightly tired from his active day.

"The strain proved too great," Dr. Boone said. "The President could have gone on, but it would not have been wise. We conferred and I counseled that the line be stopped.

"His hand was bruised from the handclasps of more than 3,000 men and women. Rings pressed into the flesh as vigorous handclasps rung the President's fingers. He wanted to go on, but we asked him to stop and finally he did."

Possibly Largest in History.

Chief Usher Isaac H. Hoover, who has witnessed the events of 43 social seasons, declared the reception was "the largest night gathering at the White House in its history."

The reception, which usually is given later in the season following the diplomatic reception, was advanced to last night in order that members of the American Bar Association who are in Washington this week might attend.

The Executive Mansion presented a brilliant scene as lines of cars rolled into the drives depositing parties of beautifully gowned women and handsomely attired men.

Mrs. Hoover wore a gown of black and gold brocade fashioned on prin-

Continued on Page 8, Column 2.

Tokyo Thinks Professor Wrote Lytton Report

Tokyo (Friday), Oct. 14 (U.P.).—There is a growing belief on the part of Japanese officials that the Lytton League of Nations report on Manchuria was the work of hired experts, and not of the commissioners appointed by the league, a government spokesman declared today.

The government believes that Prof. Young, of Johns Hopkins University, had a part in writing the report. The spokesman charged Young with pronounced bias toward China in the dispute with Japan over Manchuria.

CRASH VICTIM

HENRY C. LITTLEFIELD.

CAPT. CALHOUN HELD IN TRAFFIC FATALITY

Shipping Board Official Is Killed in Crash With Attorney's Car.

Capt. Clarence C. Calhoun, prominent attorney, of Chevy Chase, Md., was ordered held for action of a coroner's jury last night, after the automobile he was driving, en route to the corner stone laying exercises at the new Supreme Court Building yesterday afternoon, was in collision with another machine, causing fatal injuries to Henry C. Littlefield, chief of the Educational Division, Bureau of Research, United States Shipping Board.

Capt. Calhoun was booked at police headquarters and later released in the custody of his attorney to appear at an inquest scheduled for 11 o'clock tomorrow morning.

The accident occurred at Tenth street and Pennsylvania avenue northwest, a few moments before President Hoover and members of his party, also en route to the corner stone ceremonies, passed the intersection. The presidential car was about 100 feet away at the time.

Mr. Littlefield was thrown from his machine by the force of the impact. The car ran onto the sidewalk and crashed into the side of a building. All windows in the machine were shattered and Mr. Littlefield plunged from the left-hand door as it swung open.

Witnesses declared Capt. Calhoun's car was traveling east along Pennsylvania avenue and Mr. Littlefield made a left turn into Tenth street. An Emergency Hospital ambulance, which was passing at the time, took Mr. Littlefield to the hospital. He was pronounced dead a short time later.

Physicians said he suffered a fractured skull and severe lacerations and bruises.

Mr. Littlefield was 49 years old and lived with his family in Clarendon, Va. He had been with the Shipping Board for many years.

Capt. Calhoun, owner of the famous Rossdhu Castle on Brookeville road in Maryland, is 69 years old and is widely known in law circles. Rossdhu Castle, formerly his home, was recently leased to a Washington corporation for use as a restaurant, featuring dining and dancing.

Mr. Littlefield is survived by his wife and one son, Jerome H. Littlefield.

Policeman's Son Dead in Auto Fall

Raymond Williams, 4, Is Believed to Have Opened Door at Play.

Plunging from the door of his father's automobile as they drove on Anacostia road near the District line late yesterday, 4-year-old Raymond Thomas Williams, son of Policeman William H. Williams, attached to Police Headquarters, suffered injuries that cost his life a few hours later in Casualty Hospital.

The youngster was riding in the rear seat of the machine with his two sisters, Jean Francis, 3, and Bessie, 1. Mrs. Williams was in front with her husband. The family was en route to their home in Lanham, Md.

The boy's father expressed the belief that the child was playing with the handle of the door when it swung open.

2 Indicted in Kidnaping Enter Plea of Insanity

New York, Oct. 13 (A.P.).—Two Brooklyn insurance brokers who had confessed they had kidnaped 8-year-old John Arthur Russell, son of a wealthy stock broker, because of pressing financial difficulties, were indicted today by the Kings County grand jury on charges of kidnaping and assault in the second degree. Bail was fixed at $50,000 each.

The brokers, Allen W. August, 35, and George T. Clarke, 26, pleaded not guilty, the latter by reason of insanity. William S. Geoghan, district attorney for Kings County, said both men had made complete confessions. Both August and Clarke are married and each has a son.

BAR ASKS NEW LEVY IN PLACE OF INCOME TAX

Wants Some Forms Not So Susceptible to Fluctuation.

MITCHELL SUGGESTS CRIME LAW REFORM

Charges Courts Too Ready to Recognize Stipulations for Delays.

By ROBERT C. ALBRIGHT.

A shift from income taxation to "forms of taxes less susceptible to sharp fluctuation" was urged on Congress yesterday by the American Bar Association.

The action was taken over protest that it virtually puts the association on record in favor of the sales tax. A motion to refer the resolution back to committe failed by a close vote.

The committee on Federal taxation was directed to go before both the House ways and mean committee and the Senate finance committee and express this view.

Under the resolution, Congress would be asked "to decrease substantially the dependence for revenue on taxes on net incomes and to secure a larger proportion of the necessary Federal revenues from forms of taxes less susceptible to sharp fluctuation as a result of changes in general business and professional activity."

Mitchell Urges Reforms.

Earlier the delegates, returned from corner-stone laying exercises at the new Supreme Court building, heard Attorney General Mitchell espouse reform in criminal procedure to expedite justice and reduce administration costs.

Immediately afterward the association resolved itself into bitter debate over limiting the jurisdiction of the Federal courts, which ended in resolutions opposing four bills for this purpose, one of which had the support of President Hoover and the Attorney General.

The resolution urging decreased income taxes was introduced by Robert E. Coulson, of New York City, chairman of the Federal taxtion committee of the association. The fight against it was led by C. F. Keyes, of Minnesota, who held it a political man of the Federal taxation committing the organization to the sales tax.

Text Was Toned Down.

Originally the resolution had gone deeper, but was revised in committee, to take out language "that might be considered critical of Congress."

The phraseology stricken in committee held "the experience of the past decade has sufficiently indicated that the revenue acts passed by Congress during the period have involved too great a dependence for our Federal revenues upon taxes upon net income at high rates; that this fiscal policy has, during prosperous years, encouraged excessive governmental expenditures, because of the resulting rapid increase in Federal revenues, while in times of depression this policy has produced large and unexpected Federal deficits, and has led Congress to turn to untried and hastily devised forms of emergency taxation, prejudicial to prompt economy recovery."

The Federal taxation committee put forward another resolution, condemning as "unwise and unjust" the economy bill provision reducing the rate of interest allowed on refund of

Continued on Page 5, Column 4.

Borah Seeks War On Extravagance

Says Country Would Not Suffer If Expenses Were Cut 50 Per Cent.

Buhl, Idaho, Oct. 13 (A.P.).—Senator William E. Borah, independent Republican, of Idaho, demanded in a campaign speech here tonight that "the people unite and organize public opinion" against high public expenditures because there is no other way to stop this "devastating extravagance."

"The whole trouble is, whenever a campaign is over, it becomes necessary to find places for a lot of politicians who have never been able to make a living for themselves elsewhere," he said. "I believe in political parties—sometimes."

The senator declared the earnings of the people in the Nation have been reduced $18,000,000,000 and added, "I insist men in public life should take a cut in salary in a corresponding amount." He said the State and Nation would not suffer if expenditures were cut 50 per cent.

Quotations from the reminiscences of Alice Roosevelt Longworth and explanation of her attitude toward the campaign of Gov. Franklin D. Roosevelt will be found on page 2.

Coach Stagg Forced To Retirement at 70

U. of C. Trustees Decree Age Limit Applies to Famous Mentor.

By CHARLES W. DUNKLEY.

Chicago, Oct. 13 (A.P.).—Amos Alonzo Stagg, grand old man of American football, was forced out as director of athletics and head football coach at the University of Chicago tonight after 40 years of service.

The reason given for Stagg's retirement, coming as a stunning surprise to the intercollegiate athletic world and to Stagg himself, was that a rule was invoked which provides that no member of the faculty shall continue to hold a post after reaching the age of 70. Stagg became 70 years of age on August 16.

The board of trustees of the university created a new position for Stagg as chairman of the committee on intercollegiate athletics, but Stagg gave no indication he would accept. He said, with a feeling of crushed spirit, that he felt physically able to carry on for at least 15 or 20 years longer and that he was not content with his enforced retirement.

Stagg's retirement will not become effective until the end of the collegiate year, June 30, 1933.

His successor will be Thomas Nelson Metcalf, director of athletics and chairman of physical education at the Iowa State College. Metcalf will name Stagg's successor as head football coach.

The selection may be Orville "Pat" Page, now Stagg's assistant and himself a noted gridiron star at the University of Chicago some fifteen years ago. Page was head football coach at Indiana University before joining Stagg's staff.

Stagg, the dean of American football coaches, was heart-broken over the action of the trustees, but accepted it with the same splendid spirit of sportsmanship that characterized his 40 years of coaching record at Chicago.

Two days ago Stagg returned from his greatest personal triumph—that of holding Yale, his alma mater, to a

Continued on Page 11, Column 6.

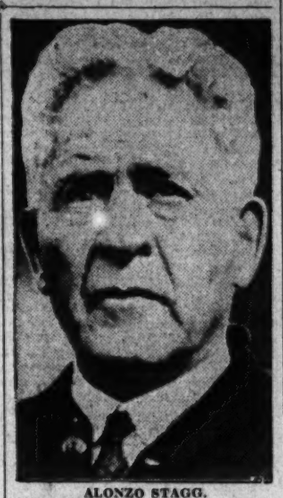

ALONZO STAGG.

'BLACK SHIRT' GANG REVISITS ST. MARYS

Enters Leonardtown Store and Escapes With $225; Note Left in Till.

(By a Staff Correspondent.)

Leonardtown, Md., Oct. 13.—Reappearance of the dreaded "Black Shirt" gang here early today brought renewed activity to citizens and police authorities of St. Marys County when it feared another outbreak in the wave of holdups and robberies was again upon the peaceful community after a respite of only three days.

Unlike former appearances, the terrorizing gang changed its tactics, and this time struck in the early morning hours, forced entrance to a store in the heart of Leonardtown and escaped with $225 in cash.

When J. A. Cecil, proprietor of the store, opened the doors this morning he found the place ransacked. Upon reaching his cash drawer he found it open and empty. In place of money, a note, scrawled in pencil, lay in the till. It read:

"Please have Herbert Tareton cig the next time we come."

The note was signed with a large black circle, followed by the word "shirt."

Cecil was the ninth victim of a gang, which for the last two weeks

Continued on Page 3, Column 6.

Ivar Kreuger's Brother Jailed in Firm's Quiz

Stockholm Oct. 13 (A.P.).—Torsten Kreuger, brother of the late Ivar Kreuger, was taken in custody today in connection with a police investigation into the affairs of the Patebois Hoegbroforsen Co., of which he is a director.

The authorities said it was necessary to have him at their disposal. After examination he was held for the night at the police station.

INSULL, IN ATHENS, REFUSES PASSPORT

Chicagoans Ready to Leave to Bring Him Back; Greece Orders Inquiry.

(Associated Press.)

An hour after word was received that Samuel Insull had refused to give up his passport in Athens, Greece, authorities at Chicago announced yesterday two assistant State's attorneys would leave within 24 hours for Europe.

The prosecutors, it was announced, would carry warrants, indictments and depositions of witnesses, and stop off in Washington to make legal arrangements for extradition of the 73-year-old former utility owner to Chicago on charges of embezzlement and larceny.

A Federal Court judge in Chicago called officers of five banks to testify concerning loans made to two now bankrupt Insull companies. Debenture holders of the firms had been guaranteed the companies would not be mortgaged.

Insull informed the American consul at Athens he would not give

Continued on Page 5, Column 1.

Canal Zone Head Quits; His Successor Named

(Associated Press.)

President Hoover yesterday accepted the resignation of Brig. Gen. Harry Burgess as Governor of the Panama Canal and appointed Lieut. Col. Julian L. Schley to succeed him. No reason was given for the resignation, although it was pointed out that Burgess' term would end ordinarily within a month or two.

The appointment of Col. Schley, it was said, follows a custom of many years of advancing the engineering officer of the canal to the governorship when a vacancy occurs. Col. Schley now holds the engineering post there.

GOV. ROOSEVELT DEFINES VIEWS ON IDLE RELIEF

Says Federal Help Is Obligatory When States Fail.

ANSWERS QUESTIONS OF SOCIAL WORKERS

Asserts "Nest Egg" Should Be Laid for Purpose in Days of Prosperity.

The full text of Gov. Roosevelt's address appears on Page 2.

Albany, N. Y., Oct. 13 (A.P.).—Franklin D. Roosevelt said tonight in a radio speech that the Federal Government was obligated to step in and help care for the unemployed "when it becomes apparent that States and communities are unable to take care of the necessary relief work."

Speaking in reply to a questionnaire sent him by ten welfare and social workers, the Democratic presidential nominee laid down as his first relief principle that "the primary duty rests on the community, through local government and private agencies, to take care of the relief of unemployment."

"But we then come to a situation where there are so many people out of work that local funds are insufficient," he said. "It seems clear to me that the organized society known as the State comes into the picture at this point. In other words, the obligation of government is extended to the next higher unit."

Funds for Public Works.

The New York Governor told how his State had dealt with the relief problem and said that where the State was unable to fulfill the obligation it "becomes the positive duty of the Federal Government to step in and help."

Regarding appropriations for public works, Mr. Roosevelt said "it would be advisable for governments of all kinds to set up in times of prosperity what might be called a nest egg to be used for public works in times of depression."

Mr. Roosevelt indorsed the idea of a system of unemployment insurance reserves made compulsory by the States and said that he had favored the Wagner measure to set up a coordinated system of boards of employers and employes. The measure was vetoed by President Hoover.

In concluding his speech from the long, mirrored drawing room of the executive mansion, the New York Governor added an appeal "to let nothing interfere with the duty and obligatic of coming forward as individuals and as groups to the support of the unemployed and the support of their dependents during the coming winter.

Plans Made for New Tour.

The speech rounded out a busy day for the New York executive. While working on it he had been frequently interrupted by callers. Among these were Gov.-elect Louis J. Brann of Maine and Mayor John J. Murphy of Somerville, Mass. These two predicted he would carry Maine and Massachusetts.

Meanwhile, plans were going ahead for assembling again the train that bore the nominee to California and back. His forthcoming trip into the hotly disputed Mississippi Valley territory, five of the border States and through a section of the old South will traverse fifteen States with a total electoral vote sufficient to elect him President.

The fifteen States have a total electoral vote of 268, two more than needed for election. Of these, 182 are held by the first five States he will cross—New York, Pennsylvania, Ohio, Indiana, and Illinois.

Summary of Inside Pages

Pages.
2—Garner to Speak Tonight.
Hoover Greets B. E. F. Delegates.
Curtis Says Hoover Aids Farmers.
3—Mills Opens Chicago Drive.
$1,250,000 Loot Thought Found.
Court Building Stone Laid.
4—Fugitive Gives Up After 34 Years.
Judge Robert Peter to Resign.
5—Guard Denies Sweatbox Guilt.
Three Kidnaped in Big Holdup.
Two Sought in Bank Robbery.
6—Editorials.
7—Society.
8—Students' Hearing Delayed.
Agriculture Lodge Elects.
9—The Post Comics.
Radio Programs.
10—About the Showshops.
Cinema Reviews.
11, 12—Sports.
13, 14—Financial News.
15—News of the Suburbs.
16—Northeast Group Wins Cup.
Man Admits 45 Fires.
Rover Warns Newsdealers.
Meeting Lauds Roosevelt.
Foxhall Contract to Wait.

Striking Miner Is Killed By Guardsmen in Illinois

More Troops Sent to Coal Field Area After Other Casualties Result From Numerous Clashes and Tension Increases; Dissenters Seek to Halt Operations.

Taylorsville, Ill., Oct. 13 (A.P.).—Andy Ganis, striking miner, was shot to death tonight in a clash between national guardsmen and members of the newly formed Progressive Union, climaxing a day of disorders in the central Illinois coal field.

Ganis was shot near his home at Tovey, near here. The wounding of a rural mail carrier, name Butterfield, was reported from Langleyville as tension increased during a series of clashes between employed miners, guarded by troops, and striking coal diggers.

Alarmed at the steady increase of guerilla warfare, officials tonight increased the National Guard detachment here to seven full companies, and issued orders to break up all gatherings. Even the local Republican and Democratic headquarters were ordered closed by troops in the belief that trouble was being fomented there by striking miners.

Hostilities started shortly after daybreak when a group of men attacked a national guardsmen on duty at the Peabody coal mine. The guardsman was disarmed and severely slugged.

Another group of strikers marched on the home of Ike McGuire, an employed miner, only to be met with a volley of shotgun fire that crippled several members.

Retreating, the attackers riddled the house with bullets but McGuire escaped uninjured.

Several persons were clubbed and beaten in fights that ensued when guardsmen raided a saloon where an improvised strikers' headquarters had been set up. Several strikers were arrested.

Reports that a large cache of dynamite had been placed in a barn at the home of Mrs. Frank Fesser brought a detachment of troops to the place. As the guardsmen approached a number of men fled, but 30 were overtaken and arrested after an exchange of shots. No one was injured and troops were unable to find any explosives.

Concert Replaces Speech At Convocation of G. W.

Haydn Composition Is Played by National Symphony Orchestra as 168 Receive Certificates and Degrees in Constitution Hall.

The exquisite music of Haydn's Symphony in D Major, played by the National Symphony Orchestra, was heard in place of a graduation address by the 168 persons awarded certificates and degrees by the George Washington University at Constitution Hall last night.

The fall convocation of the university, attended by members of the Diplomatic Corps and of official and social Washington as well as those prominent in academic and music circles, was unique in the annals of American academic assemblies.

The gathering celebrated three distinct occasions. It was the university's official observance of the Haydn bicentennial, marking the 200th anniversary of the birth of the Austrian composer, the first great modern in the history of music.

Its second phase was the recognizance by the university of a musician of the present, Hans Kindler, conductor of the National Symphony Orchestra, to whom was awarded the degree of doctor of music.

With it Dr. Cloyd Heck Marvin, president of the university, read the citation—"Productive musician, friendly leader, in whom teeming imagination and constant love of beauty, tempered by suffering and triumph, join with us in wholesome faith and artistic skill to give us in every sense a creative life."

Conferring of degrees to graduates of the junior college, senior college and the professional schools of the university was the third phase of the convocation.

A second selection, "Die Meistersinger" of Wagner, was presented by the orchestra, because of its dedication to the great poets and musicians of all time made it signally appropriate to an occasion which paid homage to two musicians.

The list of graduates awarded degrees by George Washington University will be found on page 3.

PRESIDENT GREETS B. E. F. DELEGATION

Resolution Censuring Him Is, However, Handed to Gen. Hines.

(Associated Press.)

A delegation from the Bonus Expeditionary Force marched up to the White House yesterday and was received by President Hoover, after abandoning the announced purpose of presenting to him personally a resolution of censure.

"Capt." Hoke Smith, field commander of the B. E. F., stepped into the President's office at the head of eight men and two women. As Mr. Hoover spoke, Smith rested on his desk a big envelope. He later handed it to Brig. Gen. Frank T. Hines, administrator of veterans' affairs, who stood beside the President.

The resolution it contained, as described by Smith, declared members of the B. E. F. desired to "severely censure" the President for the military eviction of the organization from Washington last July. It demanded also, in petition form, that B. E. F. members be given clothing, cots, mattresses and blankets and a food allowance of at least 15 cents a day for each man.

As soon as the delegation left, Walter H. Newton, one of the President's secretaries called newspapermen to his ofice. He dictated to them a statement quoting Mr. Hoover as saying he was pleased the bonus seekers had decided not "to repeat the scenes that occurred in Washington during the last spring and summer."

"Commander Smith stated to the President," Newton said, "that they wished to pay their respects, tender their support and pledge their loyalty to the President and the Constitution of the United States.

"The President expressed his pleasure at that statement and told them that they would recognize that he disagreed in point of view with some of their objectives and that he had to consider 25,000,000 families in the United States in these times of distress as well as members of special groups."

Newton quoted the Chief Executive further as saying that he was pleased they were "not presenting him with a petition which had been reported in the press, as it contained statements offensive to the dignity of the office of the President and that he was glad they had decided not to present it at the White House."

Party Courteously Received.

Smith told newspapermen as he left the executive offices that the delegation had been "shown every courtesy" and had "pledged our unswerving allegiance to the Constitution and the flag." He was closeted with Newton for more than an hour before seeing the President, while members of his delegation waited in the lobby outside. At one time they asked to be allowed to join their leader. A secretary took notes during part of the time Smith and Newton talked.

Newton told newspapermen he had not seen the B. E. F. statement, but "the petition addressed to the President purported to contain some ideas as to what should be done in the way of veterans' legislation." He added the "envelope containing the paper" had been handed to Gen. Hines and that he had promised to consider some of the suggestions.

The B. E. F. resolution, as handed to newspapermen by Smith, cited an appropriation of $50,000 for the "entertainment of French veterans" and legislation permitting a loan of bedding to the American Legion.

Text of Resolution.

"We, the delegates of the B. E. F. in national convention assembled at Uniontown, Pa.," the petition said, "do herewith demand that the same consideration be shown these destitute, honorably discharged World War veterans that was shown our more fortunate comrades in the above mentioned public laws."

It demanded also immediate payment of the adjusted service certificates and pensions for widows, orphans and dependent parents of World War Veterans.

The two women who accompanied the delegation were Mrs. Gertrude Frew and Mrs. Myrtle Crawford, who said they were Los Angeles nurses.

The others in the group were Fred Allamong, Sacramento; Arthur A. Tabb, San Diego; T. A. Charleton, Baltimore; P. D. Burke, Los Angeles; W. E. Jordan, Savannah, Ga.; Mike Thomas, Camden, N. J.; R. Dessoff, Cleveland, and George Spence, Los Angeles.

Later Smith conferred for an hour with Gen. Hines, and last night the B. E. F. officer issued a statement saying the reception of his group by the President proved the organization was not "the 'criminal group' that was so viciously attacked by the Attorney General during the middle of September," and that the severe censure mentioned in the resolution presented to Gen. Hines "was directed at Mr. Hoover, the individual * * * and not at the Chief Executive of the country."

Sackett to Take Stump In Behalf of Hoover

New York, Oct. 13 (A.P.).—Frederick M. Sackett, jr., Ambassador to Germany, planned a campaign for President Hoover today that will take him into the Midwest.

"I am spending my enforced vacation, under the economy act," the diplomat said, "trying to do what I can toward the President's reelection. Mr. Hoover's foreign policies already have had a remarkable effect in sustaining confidence in Europe. World recovery from the depression may be immeasurably impeded if his policies should be halted by a change in administration."

$11,531,141 Contract For Envelopes Awarded

(Associated Press.)

The Postoffice Department yesterday awarded to the International Envelope Corporation, of New York and Dayton, a contract for 9,539,183,000 stamped envelopes and newspaper wrappers to be supplied in the four years beginning January 1, 1933.

The price was $11,531,141. The International Corporation holds the present contract.

SPECIAL NOTICES

CHAIR CANEING —Porch rockers splinted; upholstering. Armstrong, 1235 10th nw. Met. 2062

Window SHADES; Floor Coverings; SCREENS; prompt, econ serv KLEEBLATT, 11th and H ne. Linc. 0879.

Comprehensive Secretarial and Business Courses 3-9 Months Enroll Today Position Guaranteed Graduates BOYD BUSINESS UNIVERSITY 1333 F. St. NA. 2340

Text of Roosevelt's Radio Speech Urging Federal and State Aid for Idle

Albany, N. Y., Oct. 13 (A.P.).—Gov. Roosevelt in a radio speech tonight said:

I am speaking to you from my desk in the executive mansion in Albany on a subject which is not in the narrower sense of the word political, but which because it is connected with government vitally affects the lives of almost every man, woman and child in the United States.

I can not, of course, answer the hundreds of questions which come to me in every mail, but a letter signed by ten of the leading social welfare workers permits me to use their questions as a text for the expression of certain great basic principles which are vital to us in this time of stress.

The first question asks my position in relation to the duty of the Federal and State and local governments to provide funds and aid for the relief of those who are out of work.

The problem therein outlined is one which is very real in every section of the country as I have good reason to know. This was accentuated by what I saw and heard on my recent trip to the Pacific Coast.

Let me answer it by laying down what I believe to be certain cardinal principles. In the first place even in an ideal community where no one is out of work, there would always be the need of welfare work conducted through the churches, through private charity and by local government—the need for clinics and hospitals and vocational training, the need for the care of the aged, for care of mental cases and for care of the crippled. Such communities where there is no unemployment are almost utopian, for even in times of prosperity there are always some unemployed—people who want to work, but can find no work.

New York System Called Model for Whole Nation.

The first principle I would lay down is that the primary duty rests on the community, through local government and private agencies, to take care of the relief of unemployment. But we then come to a situation where there are so many people out of work that local funds are insufficient. It seems clear to me that the organized society known as the State comes into the picture at this point. In other words, the obligation of government is extended to the next higher unit.

I practice what I preach. In 1930 the State of New York greatly increased its employment service and kept in close touch with the ability of localities to take care of their own unemployed. But in the summer of 1931 it became apparent to me that actual State funds and a State supervised system was imperative. I called a special session of the Legislature and they appropriated a fund of $20,000,000 for unemployment relief, this fund to be reimbursed to the State through the doubling of our income taxes. Thus the State of New York became the first among all the States to accept the definite obligation of supplemental local funds where these local funds were insufficient. The administration of this great work has become a model for the rest of the country. Without setting up any complex machinery or any large overhead, the State of New York is working successfully through local agencies, and in spite of the fact that over 1,000,000 people are out of work and in need of aid in this one State alone, we have so far met at least the bare necessities of the case. This past spring the Legislature appropriated another $5,000,000 and on November 8 the voters will pass on a $30,000,000 bond issue to tide us over this winter and at least up to next summer.

Finally, let me come to the last step in the statement of the principle. I am very certain that the obligation extends beyond the States and to the Federal Government itself if and when it becomes apparent that States and communities are unable to take care of the necessary relief work.

United States Must Aid When States Can Not.

It may interest you to have me read a short quotation from my message to the Legislature in 1931: "What is the State? It is the duly constituted representative of an organized society of human beings, created by them for their mutual protection and well being. One of the duties of the State is that of caring for those of its citizens who find themselves the victims of such adverse circumstances as make them unable to obtain even the necessities of mere existence without the aid of others. In broad terms, I assert that modern society, acting through its government, owes the definite obligation to prevent the starvation or the dire want of any of its fellow men and women who try to maintain themselves, but can not. To these unfortunate citizens aid must be extended by the government, not as a matter of charity, but as a matter of social duty."

That principle which I laid down in 1931 I reaffirm. I not only reaffirm it, I go a step further and say that where the State itself is unable successfully to fulfill this obligation which lies upon it, it then becomes the positive duty of the Federal Government to step in to help. In the words of our Democratic national platform the Federal Government has a "continuous responsibility for human welfare, especially for the protection of children." That duty and responsibility the Federal Government should carry out promptly, fearlessly and generously. It took the present Republican administration in Washington almost three years to recognize this principle. I have recounted to you in other speeches, and it is a matter of general information that for at least two years after the crash the only efforts made by the national administration to cope with the distress of unemployment were to deny its existence. When finally this year, after attempts at concealment and minimizing had failed, when they were at last forced to recognize the fact of suffering among millions of unemployed, appropriations of Federal funds for assistance to States were finally made.

Economy Imperative But Not at Expense of Aid.

I think it is fair to point out that a complete program of unemployment relief was on my recommendation actually under way in the State of New York over a year ago and that in Washington relief funds in any large volume were not provided until this summer, and at that they were pushed through at the demand of Congress rather than through the leadership of the President of the United States.

At the same time I have constantly reiterated my conviction that the expenditures of cities, States and the Federal Government must be reduced in the interest of the Nation as a whole. I believe there are many ways in which such reduction of expenditures can take place, but I am utterly unwilling that economy should be practiced at the expense of starving people. We must economize in other ways, but it shall never be said that the American people have refused to provide the necessities of life to those who, through no fault of their own, are unable to feed, clothe and house themselves. The first obligation of Government is the protection of the well-being—the very existence of its citizens.

So much for that.

The next question asks my attitude toward appropriations for public works as an aid of unemployment. I am perfectly clear as to the principles involved in this case also.

From the long range point of view it would be advisable for governments of all kinds to set up in times of prosperity what might be called a nest egg to be used for public works in times of depression. That is a policy which he should initiate when we get back to good times.

But there is the immediate possibility of helping the emergency through appropriations for public works. One question, however, must be answered first, because of the simple fact that these public works cost money. We all know that government treasuries, whether local or state or federal, are hard put to it to keep their budgets balanced, and in the case of the Federal Treasury thoroughly unsound financial policies have made its situation not exactly desperate but at least threatening to future stability if the policies of the present administration are continued. All public works—including federal—must be considered from the point of view of the ability of the government treasury to pay for them. There are two ways of paying for public works. One is by the sale of bonds. In principle such bonds should be issued only to pay for self-sustaining projects or for structures which will without question have a useful life over a long period of years. The other method of payment is from current revenues, which in these days means in most cases added taxes. And we all know that there is a very definite limit to the increase of taxes above the present level.

Self-Sustaining Works Should Be Encouraged.

From this point, therefore, I can go on and say that if funds can be properly provided by the Federal Government for increased appropriations for public works, we must examine the character of those public works. I already have spoken of that type which is self-sustaining. These should be greatly encouraged.

The other type is that of public works which are honestly essential to the community. Each case must rest on its own merits. It is impossible, for example, to say that all parks or all playgrounds are essential. One may be and another may not be.

If a school, for instance, has no playground, it is obvious that the furnishing of a playground is a necessity to the community. But if the school already has a playground and some people seek merely to enlarge it, there may be a very definite question as to how necessary that enlargement is. Let me cite another example. I am much interested in providing better housing accommodations for the poor in our great cities. If a slum area can be torn down and new modern buildings put up, I should call that almost a human necessity, but, on the other hand, the mere erection of new buildings in some other part of the city while allowing the slums to remain raises at once a question of necessity. I am confident that the Federal Government, working in cooperation with States and cities, can do much to carry on increased public works and along lines which are sound from the economic and financial point of view.

Now I come to another question. I am asked whether I favor a system of unemployment insurance reserves made compulsory by the States, supplemented by a system of federally coordinated State employment offices to facilitate the reemployment of jobless workers.

Urges No Curtailment Of Children's Bureau.

The first part of the question is directly answered by the Democratic platform which advocates unemployment insurance under State laws. This is no new policy for me. I have advocated unemployment insurance in my own State for some time, and indeed last year six Eastern governors were my guests at a conference which resulted in the drawing up of what might be called an ideal plan of unemployment insurance.

This type of insurance is not a cure-all, but it provides at least a cushion to mitigate unemployment in times of depression. It is sound if after starting it we stick to the principle of sound insurance financing. It is only where governments as in some European countries have failed to live up to these sound principles that unemployment insurance has been an economic failure.

As to the coordinate employment offices, I can only tell you that I was for the bills sponsored by Senator Wagner of my own State and passed by the Congress. They created a nationally coordinated system of employment offices operated by the individual States with the advisory cooperation of joint boards of employers and employes. To my very great regret this measure was vetoed by the President of the United States. I am certain that the Federal Government can, by furnishing leadership, stimulate the various States to set up and coordinate practical, useful systems.

These first three questions which I have discussed relate to the relief of those who are unemployed, and it is perhaps logical that the next two questions should relate to children, because we know that unemployment works a great hardship on the young people of the coming generation. I certainly favor the continuance of the fine work which has been done by the Children's Bureau in Washington, but at the same time we must not forget that the Federal Government through several other agencies is constantly working for the welfare of children. Attempts have been made to cut the appropriations for child welfare work. It seems to me that this is the last place in which we should seek to economize. I can not agree with the member of President Hoover's Cabinet who suggests that this depression is not altogether a bad thing for our children. You and I know the appalling fact that malnutrition is one of the saddest by-products of unemployment. The health of these children is being affected not only now, but for all the rest of their lives.

Vocational Education Should Be Increased.

Furthermore, a depression takes thousands of children away from schools and puts them to work to help the family income. They are underpaid and only too often work under conditions which physically and morally are often dangerous. It is well to remember too that the use of these untrained children in industry keeps many adults out of employment and has the effect of cutting down wages below a decent living standard.

These are only a few of the many reasons why the Federal Government must continue to act as an agency to disseminate information about child welfare and to encourage States and local governments to raise their standards to the highest possible level.

The last question relates to keeping children in school to the age of 16. I am in favor of that. Furtherfore, I go along with the thought that we must increase vocational education for those children who otherwise would not receive adequate training. That kind of vocational training will raise the standards of worth-while employment not only now but also in normal times.

My own observation leads me to believe that in many parts of the country we have tended to an educational system devised too greatly for academic training and professional careers. We know that already many of the professions are oversupplied and it is a fair guess that during the coming generation we shall devote more attention to educating our boys and girls for vocational pursuits which are just as honorable, just as respectable, and in many instances just as remunerative as are the professions themselves. The Federal Government, without in any way taking away the right and the duty of the several States to manage their own educational affairs, can act as a clearing house of information and as an incentive to higher standards.

Public Health Work Enlargement Proposed.

But the Federal Government has had no continuing policy for dealing with problems of public health and social welfare. In this as in other activities a multiplicity of unrelated agencies have been developed hit or miss to deal with aspects of the same problem. The result has been waste of men and money; more costly and less efficient service than we should have.

The administration has done nothing to reorganize this or other branches of the Federal Government, in spite of campaign promises at the last three presidential elections. I propose to inaugurate a definite long range plan for dealing with all phases of public health and welfare, which are a proper concern of the Federal Government. May I add that in the State of New York during the past four years we have accomplished definite and practical results by coordinating and planning the work of the State. I cite as a simple example the public health program which is a part of my administration. It has been referred to in other States as the most important contribution to practical public health work during this generation. And all of this we have taken out of politics.

The same principles can and should be applied to the health and welfare work of the Federal Government.

"Actual Love of Neighbor" Urged on All in Country.

In closing, will you let me make an appeal to the entire country—an appeal with all my heart, with all my mind and with all my soul—to let nothing interfere with the duty and obligation of coming forward as individuals and as groups to the support of the unemployed and the support of their dependents during the coming winter?

By proclamation I can make official appeal to the State of which I am governor, but I think that I have the right as a presidential candidate to make an unofficial appeal to my fellow Americans in every other State. I wish that every man, woman and child above the age of reason in the whole country would make the coming Thanksgiving Day and the coming Christmas Day occasions to contribute with money or food or clothing or all three, to the direct relief of local needs.

Let us remember that in addition to whatever it may be possible for the Federal Government or State government or municipalities to do in relieving the tremendous and increasing burden of relief work, suffering, misery and distress will still be great unless individuals, unless societies and churches, practice actual charity—actual love of their neighbor—to an extent even greater than at any time in the past.

Let us who have jobs or money or shelter for ourselves and our own families share with the less fortunate. Thanksgiving Day and Christmas Day of 1932 will take on an added significance—the significance of a higher American ideal of social justice.

New Development In Steel Reported

Finding Permits Ordinary Metal to Be Armor-Clad With Stainless.

Pittsburgh, Oct. 13 (A.P.).—Harry E. Sheldon, president of the Allegheny Steel Co., today announced a new metallurgical development which he said would permit ordinary carbon steel to be armor-clad with stainless steel.

The new material will vastly expand the applicability of corrosion-resisting metals, Mr. Sheldon said, may make possible immediate progress in the all-metal prefabricated house and is expected to increase both exterior and interior use of metal in large building construction.

"The new process differs from previous attempts at putting a layer of corrosion-resisting alloy on plain steel in that by the new method the chromium nickel steel and the plain carbon steel are combined in the ingot," said the announcement. "The result is a solid sheet or plate composed of 18 per cent chromium and 8 per cent nickel alloy, commonly known as Allegheny metal, for a fifth of the total thickness, the remainder being ordinary mild steel."

Hoover Talks on Relief Next Sunday Over Radio

President Hoover will be principal speaker at 6:30 o'clock Sunday night over a Nation-wide radio hookup in the first of a series of broadcasts, focusing attention on the local campaigns for support of unemployment relief, hospitalization, nursing, orphanages, care of youth, the aged and the infirm.

The programs, being broadcast over the red network of the National Broadcasting Co. and the network of the Columbia Broadcasting System, are radio's contribution to the Welfare and Relief Mobilization of 1932, the national organization of which Newton D. Baker, former Secretary of War, is chairman.

ALLEN WILL SPEAK WITH GOV. RITCHIE

Substituted for Wilbur in Plans for Joint Address at Northwestern.

(Associated Press.)

Silas Strawn, of Chicago, said last night that arrangements had been made for Albert C. Ritchie, Democratic Governor of Maryland, and Henry J. Allen, former Republican senator from Kansas, to speak on the issues of the political campaign on Monday night at Northwestern University.

Mr. Strawn said, in response to a newspaperman's question, that Allen, publicity director of the Republican national committee, had been substituted for Secretary Ray Lyman Wilbur, who found himself unable to appear because the engagement would not fit into his present speaking itinerary.

The Chicago lawyer, here for the bar association convention, described as "erroneous" reports that the meeting of Democratic and Republican speakers was scheduled as a debate.

Baltimore, Oct. 13 (A.P.).—Commenting on the substituting of Republican speakers to oppose him next Monday night at Northwestern University, Gov. Ritchie tonight said, "So far as I am concerned, it is all quite the same."

"Melvin A. Traylor, through whom I had been invited to speak with Secretary Wilbur," Gov. Ritchie said, "told me that he had been authoritatively informed that President Hoover would not permit Secretary Wilbur to speak at the meeting with me unless the President was assured I would not, in my speech, engage in any criticisms of him, but would confine myself to other subjects. * * *

"I told Mr. Traylor that, distasteful as it was to me not to comply with any request made by the President of the United States, I could not comply with this one, because I did not know how to present the Democratic side of the campaign without stating, in a respectful manner and within the limits of good taste, those criticisms which I believe President Hoover's record not only justify but unquestionably call for. * * *"

Curtis Says Hoover Is Aiding Farmers

Says President Is Opposed to Foreclosures in Speech at Boise, Idaho.

Boise, Idaho, Oct. 13 (A.P.).—Vice President Charles Curtis told a crowd gathered at the railroad station here today the "program of President Hoover is opposed to the foreclosure of mortgages on small property, or farms."

He reviewed President Hoover's reconstruction program and said Senator Borah, of Idaho, the "strongest senator," was in accord with the President's views opposing foreclosures of mortgages on small property.

The Vice President said the Reconstruction Finance Corporation was not for the wealthy, as opposing party members had charged, but "86 per cent of its loans" had been made to institutions in cities of 25,000 people or less.

Tunney and Booth Set For Political Battle

Hartford, Conn., Oct. 13 (A.P.).—It's going to be Gene Tunney against Albie Booth on Connecticut's political platforms this month. Democratic State headquarters announced today that Tunney, retired world's heavyweight boxing champion, will reach New York from Paris tomorrow, and will campaign for the party's ticket.

Booth, former Yale football star, already has gone on the stump for Republican candidates, following a meeting early in the week with President Hoover at the White House. He is being booked for talks throughout the State.

SMITH TENTATIVELY PLANS 6 ADDRESSES

Garner Will Speak Tonight in Reply to Hoover's Thrusts at Congress.

New York, Oct. 13 (A.P.).—Alfred E. Smith promised the Democratic campaign six tentative speeches today while Speaker John N. Garner took the task of replying to President Hoover and Calvin Coolidge in a Nation-wide radio address tomorrow night.

The vice presidential nominee said his address would deal "in a general way" with criticisms of Democratic congressional leadership and legislation made by the President and his predecessor.

The itinerary of former Gov. Smith, made tentative because of a severe throat ailment, will take him after an address in Tammany Hall October 19 to Newark, N. J.; Providence, R. I.; Boston, either Albany or Troy and Buffalo.

Garner's First Big Speech.

The Speaker's address will be about 45 minutes in length and will go on the air at 10:15 p. m., Eastern standard time, over a coast-to-coast N. B. C. network. It will be broadcast from New York.

Speaker Garner's radio address is considered by Democratic leaders as his first major sally of the campaign. Within the next few days, an announcement is expected of his further engagements.

The 1928 Democratic presidential candidate's ailment, an inflamed trachea, caused him to send regrets today for a luncheon in honor of Herbert Lehman, his close friend and Democratic candidate for governor. Unexpectedly, he put in a belated appearance, touching on the dramatic.

Smith's Tentative Dates.

The original Smith schedule was: October 19, Tammany Hall; October 24, Newark; October 27, Providence and Boston; October 28, either Albany or Troy; October 29, Buffalo.

"Will he talk for the State and national tickets?" the former governor's representative was asked.

"That's the idea," was the reply.

The Smith announcement was welcomed at the Democratic national headquarters. This was his first pronouncement on the campaign since his handclasping reconciliation with Gov. Roosevelt at the State convention in Albany ten days ago.

The closing address of the tentative schedule, in Buffalo, is the wind-up of the up-State campaign. The national committee still expects the former governor to join Roosevelt on the speaking program at the closing rally in Madison Square Garden, on the Saturday night before election.

Hoover Is Called One of Greatest

Country Fortunate in Having Such a Man, Says Secretary Wilbur.

Ann Arbor, Mich., Oct. 13 (A.P.).—Secretary Ray Lyman Wilbur in a University of Michigan union open forum address today described President Hoover as "one of the greatest Americans of all time."

"The country," he said, is "fortunate in having a man trained in an unusual school to guide us through the depression."

"You people here don't know you're up to your ears in the worst danger the world ever faced," he continued. "You think you are immune, but other governments have fallen, in Europe and South America."

"Who gassed the babies in Washington?" some one in the audience asked.

"No one did," Dr. Wilbur replied. "None were gassed. That was one of those total and complete falsehoods spread over the country by people trying to dodge the facts of things."

Man Hurt as Car Overturns.

William V. Dawson, of Germantown, Md., narrowly escaped serious injury yesterday when his automobile skidded on the slippery surface of the Frederick road near Gaithersburg, Md., and overturned in a ditch. He was cut on the face and hands but was not seriously injured although the entire top of his car was crushed into kindling by the impact.

Alice Longworth Answers Roosevelt Kinship Rumors

Says Same Surname Is All She Has in Common With Democratic Cousin; Will Vote for Hoover Because "He Deserves Support."

New York, Oct. 13 (U.P.).—"Politically his branch of the family and ours have always been in different camps and the same surname is about all we have in common."

Thus Alice Roosevelt Longworth, writing under the title of "Some Reminiscences" in the current issue of the Ladies Home Journal, sets at rest "a reverberation which has an echo in the nomination of Franklin Delano Roosevelt in 1932" for the Presidency of the United States.

"Many persons," the daughter of the "Rough Rider" President writes, "politicians and nonpoliticians as well, mutter darkly that there is a misapprehension in the country as to just what relation Franklin is to T. R., and as people have actually congratulated me on the nomination of 'your brother,' perhaps there is some confusion, and it is only fair that it should be cleared away.

"He is my father's fourth cousin once removed and my fifth. * * * I can not believe that the voter has any illusion as to the degree of our kinship.

"I am a Republican, with a progressive tradition and inclination, and I am going to vote for Hoover.

"But if I were not a Republican I would still vote for Mr. Hoover this time. I say this of course without the least personal feeling against my fifth cousin. But I think that Mr. Hoover deserves to be elected and deserves the support of the people."

Mention of the Roosevelt family relationships was but one passing phase of the "Reminiscences" published today, a lively recounting of the memories of the 48-year-old woman who, daughter of a President and wife of the late Nicholas Longworth, Speaker of the House, is known throughout the world of politics and diplomacy as "Lady Alice." The story, revealing that Alice was the child of a first marriage of Theodore Roosevelt, is replete with childhood memories of "Teddy" as police commissioner of New York, the return of the Rough Riders from the Spanish-American War, life at Oyster Bay.

With ready wit Mrs. Longworth laughs at the "curious and absurd legend" that "I am a power in politics," denies the existence of a "social lobby" in Washington as "ridiculous." She holds that "there can be no legitimate opposition" to the "real lobbies" in Washington, but admits that "the type of lobby such as oil, copper, lumber, sugar, farm-labor, veterans and a host of others * * * is there to logroll, to intimidate * * * is a threat to the welfare of the many."

Her father's election to the Vice Presidency, which led to his assumption of the Presidency on the assassination of McKinley, she describes as a "shelving" by politicians in "an office which had about it then, as now, an atmosphere of comic obscurity." William Jennings Bryan she recalls as "no more than a bulky, amorphous, frock-coated, long-haired figure in a political cartoon." She draws a parallel between the American system of electing a President and that described in Frazier's "The Golden Bough."

"The story of the king of the wood at Nemi is what we continue to enact," she writes. "At Nemi the king was king for one year, at the end of which time a man was selected to go up into the holy grove and kill him—if he were able to. The survivor was king for the year following, when the act was put on again.

"In a measure we approximate the same symptoms and symbols, for when one hears the criticism that Hoover is responsible for bad times it has just about as much basis in reality as had the beliefs of our far-off ancestors—if the crops were abundant and the hunting good, the king was a big magician; but if they were not, his was the fault. I don't doubt that the warriors and witch doctors of the ins and outs battled and howled as our campaign orators do today."

NEVER BEFORE have we been able to offer such values as these

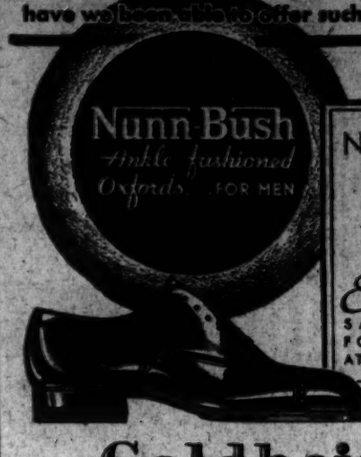

NOW $7 to $11 Exactly THE SAME QUALITY FORMERLY SOLD AT $10.00 and $12.50

Goldheim's
Apparel for Gentlemen...Established 1875
1409 H STREET, N.W. NATIONAL 1409

CONTINUANCE OF SALE
Until October 31st
$50 for a
J. M. STEIN & CO.
Individually Tailored SUIT
A $90 1929 Value
Same Workmanship . . . Same Fine Fabrics
All work made on our own premises under personal direction of Mr. J. M. Stein . . . We invite you to inspect our new Fall fabrics.
J. M. STEIN & CO.
"Young Men's Tailors"
523 13th Street N.W.
"Just Below F"

ILE-DE-FRANCE
1st, Tourist and 3rd Class . . . New York to England and France . . . Low rates . . . Delicious cooking . . . Ask your travel agent.
Also: S. S. Paris, Nov. 11; De Grasse, Nov. 3
OCT. 20th French Line
James F. Nolan, General Passenger Agent, 1429 Eye St. N.W., Washington, D. C. Tel. Met. 1440.

Nettleton
SHOES
PASS THE PENCIL TEST

The New Yorker
Thrift Is Not in Cheapness
IT doesn't pay, from the standpoint of foot health—or comfort—or appearance—or wear, to skimp on shoes. Only fine shoes can give you long and satisfactory service. At their present prices you can't beat the value we offer in Nettletons.
NOW $8.50 AND UP
RICH'S
F ST. AT TENTH

QUALITY BECKERS VALUE

Imported Glace Kid
Slip-On Gloves
Sketched above—5-button length demi-mousquetaire with smart pearl button at the wrist and the novelty slip-on model with extremely smart wide flaring cuff. Fashion-right, full P. K. sewn seams that make these new gloves FIT and WEAR better. Black, brown, green, blue.
$2.95
1314 F STREET N.W.

MILLS OPENS DRIVE FOR CHICAGO'S VOTE

Charges Roosevelt Has Not Offered Plan to Cure Depression.

Chicago, Oct. 13 (A.P.).—Secretary of the Treasury Ogden Mills tonight opened the Republican drive for Chicago's 1,500,000 votes with a speech charging Franklin D. Roosevelt had "maintained complete silence regarding what methods he would use to cure the depression."

Mills' speech was delivered in the Chicago Coliseum, scene of several political conventions.

"The only real issue of the campaign is economic recovery," Mills said. "It is the most vivid, the most complete, the most living reality of American life.

"And the Democratic candidate in three months of campaigning over 3,000 miles of territory has refused to face it; refused to tell the people what, if any, plans he has made to deal with it.

"He has discussed vaguely what he would like to do after the depression is over; he has talked vaguely of the causes of the depression; but as to how it is to be overcome, he is completely silent."

President Hoover, Mills said, was entitled "by every rule of the game" to finish the program of reconstruction already under way. The Secretary declared Roosevelt was incapable because of inexperience of taking over Hoover's job.

"He would have to master almost in a few days all that Herbert Hoover has learned through as bitter and as hard experience as any man could face for three long years," he continued.

Smoot Hits Democrats For Sugar Tariff Plan

Ogden, Utah, Oct. 13 (A.P.).—Senator Reed Smoot (Republican), Utah, campaigning for reelection, told an audience here today that not a single sugar factory would be operating in the United States if the Democratic tariff plan, as approved by Gov. Roosevelt, the Democratic presidential nominee, were placed in operation.

He read two letters which he said appeared in the Havana Post in which Cuban interests attacked the 2-cent tariff on sugar and declared Gov. Roosevelt was in favor of lowering the present duty.

Alexandria Republicans to Meet.

The Alexandria Republican Club will meet at 8 o'clock tonight in the Virginia Public Service Building, Washington and Prince streets, with Frederick L. Flynn, president of the club, presiding. Miss Virginia White Speel, national Republican committeewoman, of Washington, will be the principal speaker.

DIED

COLEMAN—On Thursday, October 13, 1932, ETTA COLEMAN, beloved wife of Lewis Coleman.
Remains resting at W. W. Chambers funeral home, 1400 Chapin street northwest, until Saturday, October 15, at 10 a. m. Interment priate. Services by W. W. Chambers Co.

COOK—On Wednesday, October 12, 1932, at her residence, 485 Maryland avenue southwest, MARY E., beloved daughter of the late Leonard B. and Mary L. Cook, aged sixty-five years. Funeral from the above residence on Friday, October 14, at 8:30 a. m., thence to St. Dominic's Church, where solemn requiem mass will be sung at 9 a. m. for the repose of her soul. Relatives and friends are invited. Interment at Mount Olivet Cemetery.

CORNMAN—On Thursday, October 13, 1932, CATHERINE O. CORNMAN, sister of Grace and Nell MacMillan, aged seventy-three years. Funeral services at the Deal funeral home, 816 H street northeast, on Friday, October 14, at 7:30 p. m. Interment at Carlisle, Pa.

DETWEILER—Suddenly, on Thursday, October 13, 1932, at Casualty Hospital, WILLIAM T. DETWEILER, beloved husband of the late Georgianna F. Detweiler. Funeral from the Wm. H. Sardo & Co. funeral chapel, 412 H street northeast, Saturday, October 15, at 2 p. m. Relatives and friends invited. Interment Glenwood Cemetery.

HALE—Suddenly, on Wednesday, October 12, 1932, at Emergency Hospital, LEWIS HALE. Funeral from the Wm. H. Sardo & Co. funeral chapel, 412 H street northeast, on Saturday, October 15, at 10:30 a. m. Interment at Arlington National Cemetery.

HILL—On Wednesday, October 12, 1932, at his residence, 1749 Columbia road northwest, ROBERT FRANK, beloved husband of the late Hubba Hill and father of Miss Alice E. Hill. Funeral from the W. W. Chambers Co. funeral home, 1400 Chapin street northwest, on Friday, October 14, at 2 p. m. Relatives and friends are invited. Interment at Arlington National Cemetery with full military honors. Services W. W. Chambers Co.

HOLT—On Wednesday, October 12, 1932, at his residence, 1223 K street southeast, FRANK, beloved son of the late Albrella and George C. Holt, and father of Charles Holt and brother of Walter Wallach and George C. Holt and Mrs. Willielmina Keefe. Funeral from above residence on Saturday, October 15, at 2 p. m. Relatives and friends invited. Interment at Congressional Cemetery. Services by W. W. Chambers Co.

HOWARD—Suddenly, on Wednesday, October 12, 1932, at his residence, 1872 Newton street northwest, ROBERT C., beloved husband of Georgette Ross Howard, beloved father of Jean Ross Howard and son of the late George T. and Catherine C. Howard. Remains resting at Hysong's funeral parlors, 1300 N street northwest. Funeral services at St. Paul's Catholic Church, Fifteenth and V streets northwest, on Friday, October 14, at 10 a. m. Interment at Congressional Cemetery.

HUTH—Suddenly, on Tuesday, October 11, 1932, at his residence, 919 Sixth street southwest, FREDERICK C., beloved husband of ADA J. HUTH (nee Rouse). Funeral from St. John's Evangelical Lutheran Church, on Four-and-a-Half street, between C and D streets southwest, on Friday, October 14, at 2 o'clock p. m. Relatives and friends invited to attend. Interment at Prospect Hill Cemetery.

KING—On Wednesday, October 12, 1932, at the Washington Sanitarium, Takoma Park, Md., JOHN C., dearly beloved husband of Irene A. King. Funeral from the residence of his brother-in-law, Fred M. Webber, 1209 Shepherd street northwest, on Saturday, October 15, at 3 p. m. Relatives and friends invited. Interment Fort Lincoln Cemetery. Services by W. W. Chambers Co.

LARKIN—On Thursday, October 13, 1932, at Sibley Hospital, JOHN D., beloved husband of Eva M. Larkin and father of Richard C., Constance Larkin and Mrs. Arsyle Crawford. Funeral from his late residence, 1003 Eighth street northeast, on Saturday, October 15, at 2 p. m., thence to Addison Chapel P. E. Church, Seat Pleasant, Md., at 2:30 p. m. Interment in church cemetery, Seat Pleasant, Md. Services by W. W. Chambers Co.

FUNERAL DIRECTORS

CHAS. S. ZURHORST
301 EAST CAPITOL ST. LINCOLN 0372

Frank Geier's Sons Co.
1113 SEVENTH ST. NW Telephone
Modern Chapel. NATIONAL 2473.

THOS. S. SERGEON
1611 7TH ST. NW. Telephone Natl 1090.

JAMES T. RYAN
317 PA. AVE. SE. Atlantic 1700.

ESTABLISHED 1816.
JOHN R. WRIGHT CO.
1337 10th st. nw. Phone North 0047.

J. WILLIAM LEE'S SONS CO.
FUNERAL DIRECTORS.
CREMATORIUM
4th and C Sts. N.E. Lincoln 5200

FUNERAL DESIGNS

GEO. C. SHAFFER 900 14TH ST. NW
Expressive Floral Emblems Phone
Moderate prices. Open eve & Sun Nat 0106

GUDE BROS. CO., Florists
1212 F STREET.. National 4216.
APPROPRIATE FUNERAL DESIGNS.

AT SUPREME COURT CORNER-STONE LAYING

Harris & Ewing.

Impressive ceremonies marked the laying of the corner stone of the new United States Supreme Court Building yesterday by President Hoover. Right to left—Guy Thompson, president of the American Bar Association; Chief Justice Charles Evans Hughes, Associate Justice Sutherland and Associate Justice Van Devanter.

FOREIGN NEWS IN BRIEF

Waterville, Me., Oct. 13 (A.P.).—Dr. Julian D. Taylor, head of the Latin department at Colby College for 63 years, and known as the "grand old man of Colby," died at his home here today. He was 86 years old. Last fall Dr. Taylor gave $250,000 toward the new campus for the college.

Winona, Minn., Oct. 13 (A.P.).—The Mississippi River today reached its lowest level since record keeping began, but navigation continued. The depth was 1.8 feet below the 1864 level, which Federal engineers accept as the low water mark in their computations. There has been little rain this fall.

Miami, Fla., Oct. 13 (A.P.).—A veritable Noah's ark of the air sailed forth from Miami today. The regular Pan-American Airways plane, bound for San Juan, Puerto Rico, carried five human passenger and 361 beasts and birds—250 chickens bound for Trinidad, 106 gold fish and four Persian kittens for San Juan, and a Scotch terrier for San Pedro, Dominican Republic.

Asheville, N. C., Oct. 13 (A.P.).—Helen Topping Miller, writer, who underwent an operation at a hospital here September 24, was removed to her home today.

Philadelphia, Oct. 13 (A.P.).—The Rev. Dr. Frederick H Knubel, of New York City, was today reelected president of the United Luthern Church of America for his eighth term. He has completed fourteen years of service in the position. E. Clarence Miller, of Philadelphia, was reelected treasurer. He has been treasurer since 1918.

Hollywood, Calif., Oct. 13 (A.P.).—A police radio car maintained watch through the night over the home of Richard Arlen and wife, Jobyna Ralston, film players, as a precaution against possible kidnapers. Arlen reported he had received a threatening letter, and was chased by a mysterious car while driving home last night. He outdistanced the machine, he said.

Kansas City, Oct. 13 (A.P.).—Funeral services for Mrs. James A. Reed, wife of the former Missouri senator, who died of pneumonia yesterday, will be held at 2:30 p. m. tomorrow from a chapel here. Dr. George Hamilton Combs, pastor of the Country Club Christian Church, will officiate.

Mount Vernon, N. Y., Oct. 13 (A.P.). Bullets, believed to have come from racketeers' pistols, killed John Grosso, former sparring partner of Gene Tunney and Jack Sharkey, as he sauntered home from a dance early today.

DIED

LEE—Suddenly, on Wednesday, October 12, 1932, MILDRED LEE, beloved wife of George N. Lee and mother of Leonard, Meriel and June Lee.
Funeral from the W. W. Chambers Co. funeral home, 1400 Chapin street northwest, on Sunday, October 16, at 10 a. m. Relatives and friends invited. Interment in Cedar Hill Cemetery. Services by W. W. Chambers Co.

LITTLEFIELD—Suddenly, on Thursday, October 13, 1932, at Emergency Hospital, HENRY, beloved husband of Cecile Littlefield, of Jewel Station, Va.
Remains resting at Hysong's funeral parlors, 1300 N street northwest. Notice of funeral later.

PHELPS—On Thursday, October 13, 1932, at her residence, 1735 Twentieth street northwest, VIRGINIA F., beloved wife of Oliver A. Phelps and mother of Mrs. Mansfield Spasoff, Charles, H. and Hugh Everett.
Funeral from the W. W. Chambers Co. funeral home, 1400 Chapin street northwest, on Friday, October 14, at 3 p. m. Relatives and friends invited. Services by W. W. Chambers Co.

SHAW, MAY MARVIN—On Wednesday, October 12, 1932, in Atlantic City, N. J., MAY MARVIN, beloved wife of William C. Shaw and mother of Mrs. M. V. Avery, Mrs. Lucian H. Vanderen and John F. and William C. Shaw, Jr.
Remains resting at the home of her daughter, at 3971 Harrison street northwest. Funeral services from All Souls' Episcopal Church, Cathedral avenue, on Friday, October 14, at 3 p. m. Interment (private) at Rock Creek Cemetery.

SHOWALTER—Suddenly, on Wednesday, October 12, 1932, at Casualty Hospital, CECIL E., beloved husband of Annie T. Showalter, aged forty-nine years.
Funeral from H. M. Padgett's funeral home, 131 Eleventh street southeast, on Friday, October 14, at 1:30 p. m. Funeral strictly private. Interment at Arlington National Cemetery.

SHOWALTER—Members of the Association of Retired Policemen, D. C., will assemble at Padgett's funeral home, 131 Eleventh street southeast, on Friday, October 14, 1932, at 1:30 p. m., for the purpose of attending the funeral of our late comrade, CECIL E. SHOWALTER.
J. M. WALSH, President.
GEO. W. SOLLERS, Secretary.

SMITH—On Tuesday, October 11, 1932, at his residence, 1525 Twenty-third street southeast, GRANT C., the beloved husband of Lillian C. Smith, aged sixty-two years.
Remains resting at H. M. Padgett's funeral home, 131 Eleventh street southeast. Funeral services at H. M. Padgett's funeral home on Friday, October 14, at 10 a. m. Interment at Goldale, Va.

WALKER—Suddenly, on Thursday, October 13, 1932, at Garfield Hospital, FREDERICK A., beloved husband of the late Virginia Mason Walker.
Notice of funeral later.

WEIGAND—Suddenly, on Thursday, October 13, 1932, at his residence, 810 F street southwest, MICHAEL J., beloved son of Mrs. Mary Weigand and the late Frank Weigand, in the forty-third year of his age.
Funeral from the above residence on Saturday, October 15, at 9:30 a. m., thence to St. Dominic's Church, where requiem mass will be sung for the repose of his soul. Relatives and friends invited. Interment at St. Mary's Cemetery.

YATES—On Wednesday, October 12, 1932, at the residence of her daughter-in-law, Mrs. Mark Reid Yates, 2448 Massachusetts avenue northwest, LUCIE REID, wife of the late James William Yates.
Services at the above residence on Saturday, October 15, at 11 a. m. Interment at Leeds, Va.

Dan Beard, Scout Chief, Coming Here

District Boys Will Meet Him at Union Station Tonight.

District of Columbia Boy Scouts will have their first glimpse of the grand old man of Scouting when they meet Dan Beard at the Union Station tonight. Eighty-two years old, the famous Scout has come here from his camp in New York to demonstrate his enthusiasm for tree planting and to set an example for Scouts all over the country.

Tomorrow morning at 11 he will lead the annual Boy Scout pilgrimage when this year's crop of walnuts will be presented to him. He in turn will present the seeds to the council in charge of the nation wide nut tree planting program for national distribution. In the afternoon, at 2:30, he will dedicate the National Historic Grove in Anacostia, when walnut trees from six American shrines will be planted.

He was one of the leaders in the movement to gather seeds on historic grounds in order that living memorials might be planted in honor of America's heroes and history. This program is now fostered by Boy Scouts of America, the American Forestry Association, the American Walnut Manufacturers' Association, and the Department of Agriculture.

Suicide, Murder Verdict in Deaths

Autopsies Performed on Bodies of Policeman and Chinese Girl.

After performing autopsies on the bodies of Private Lewis Hale, 31, and Mrs. Mildred Wen King, 26, Dr. Christopher Murphy, deputy coroner, announced last night certificates of suicide and murder, respectively, would be issued.

Dr. Murphy branded as absolutely unfounded a theory, said to have been expressed by a doctor who attended the fatally wounded pair after the taxicab in which they were riding crashed into a light pole in the Smithsonian Grounds, that the bullet which killed Hale could not have been self-inflicted.

Detectives investigating were unable to determine what motivated Hale.

A veteran of the World War, Hale will be buried in Arlington Cemetery tomorrow, following a funeral at the William H. Sardo & Co. Funeral Chapel, 421 H street northwest. Funeral arrangement had not been made for the woman.

Chamber Session Will Honor Press

Nominations for Members of Board Closed; Voting Set Tuesday.

The annual meeting of the Washington Chamber of Commerce Tuesday night, at the Mayflower Hotel, will be dedicated to the newspaper profession in Washington and is designated "National Press Night," Bascom Timmons, president of the National Press Club, is cooperating with Edmund F. Jewell, chairman, and Harry T. Peters, vice chairman, in making the necessary arrangements.

Nominations for new members of the board of directors of the chamber closed yesterday and the voting at the annual meeting will be on the following names:

Edwin C. Baltz, secretary, Perpetual Building Association; A. Julian Brylawski, Stanley Crandall Co.; John H. Davis, Judd & Detweiler; C. B. Dulcan, the Hecht Co.; James B. Luttes, Continental Baking Co.; Harry T. Peters, Darrell, Peters, Peters, Chappell & Erb; John M. Riordan, Bank of Commerce & Savings; Thomas Slater Settle, secretary, National Capital Park and Planning Commission; Marcy L. Sperry, president, Washington Gas Light Co.; Howard M. Sterling, National Litho Co.; Robert B. Swope, Southern Oxygen Co., and Howard L. Wilkins, Wilkins-Rogers Milling Co.

Watson Urges Fire-Proof City.

Citizens were urged to make Washington fire-proof by Fire Chief George S. Watson in a statement issued last night in connection with the National Fire Prevention Week. He urged care in handling matches, smoking materials, stoves, ranges and inflammable liquids.

A Complete Funeral for $75.00

Or even LESS. The $75 funeral includes: Casket, any color; plate engraved with name. No 1 outside pine case, embalming by competent men, washing, dressing and shaving, if necessary; advertising of notices, hearse, 2 Cadillac limousines, rugs, chairs, scarf for the door, removing from hospitals or home and all necessary services that are so well known at the DEAL FUNERAL HOME. NO EXTRAS.

Deal Funeral Home
LINCOLN 8200

TELEGRAPHIC DISPATCHES

Amsterdam, Holland, Oct. 13 (A.P.). The Prince of Wales and his brother, Prince George, reached here today by airplane for a visit to Holland. They have been visiting in Sweden. They motored to The Hague with the British minister and later were entertained by Prince Heinrich, Queen Wilhelmina's consort. There will be a reception at the British Legation tonight and tomorrow they will return home.

Geneva, Oct. 13 (A.P.).—Arthur Henderson of Great Britain, president of the world disarmament conference, decided today to convene the conference bureau November 3 and to recommend resumption of the sessions of the general commission during the week of November 21.

Manchester, England, Oct. 13 (A.P.).—Joint negotiations for the settlement of the wage dispute in the spinning section of the Lancashire cotton industry were reopened today with F. W. Leggett of the ministry of labor as chairman and mediator. Sixty delegates represented the employers and operatives.

Winnipeg, Manitoba, Oct. 13 (A.P.). Two hundred farmers took to the road today, bound for Winnipeg, where they will place their financial worries before Premier John Bracken. Some face eviction from their farms for nonpayment of taxes; others seek relief from pressing debts. They spent the night in farm homes near Winnipeg Beach, 60 miles from here.

Mexico City, Oct. 13 (A.P.).—A dispatch from Guadalajara today said bandits at the town of Penjamo had kidnaped a priest, Father J. Jesus Cornejo, and were holding him for 25,000 pesos ransom, which could not be raised. A passenger train was wrecked at Penjamo last week and federal troops have been scouring the country in an effort to locate the train bandits.

Changchun, Manchuria, Oct. 13 (A.P.).—Li Yi-Hsun, staff officer of the Manchukuo privy council, was probably mortally wounded today when he was hacked with an axe while at dinner, by Gen. Chen Shieh-Yuan, who succeeded Gen. Ma Chan-Shan as governor of the Heilungkiang Province. Gen. Chen is also a member of the privy council. He accused Li of forcing him to resign the governorship.

Harbin, Manchuria, Oct. 13 (A.P.). An infuriated crowd last night lynched the Chinese bandit accused of killing Mrs. C. T. Woodruff, an Englishwoman, yesterday, as she tried to prevent the kidnaping of her three children. The bandit was strung up on a tree where the kidnaping occurred. Later his head was cut off and stuck up on a pole as an example.

Rio de Janeiro, Oct. 13 (A.P.).—Brazilian authorities have reached a preliminary agreement with Dr. Hugo Eckener for construction of a mooring mast here that would make Rio the terminus of the airship line from Germany over which the Graf Zeppelin has made many flights.

Berlin, Oct. 13 (A.P.).—An official denial was issued today of reports that former Chancellor Heinrich Bruening is to succeed Frederick von Prittwitz und Gaffron as Ambassador to the United States.

Madrid, Oct. 13 (A.P.).—Reports in reliable quarters here today said Premier Herriot of France would come to Madrid, October 31, for a visit of two or three days to confer with President Alcala Zamora, Premier Azaha and other leaders of the new Republican government.

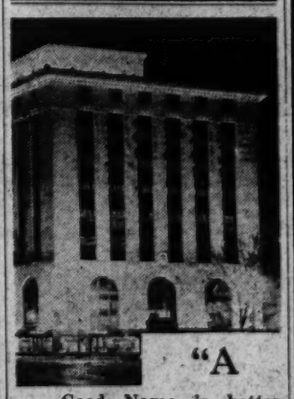

"A Good Name is better than riches" . . . and a good Business Address is the first step in that direction.

Washington Building
Opposite United States Treasury
Management of
WEAVER BROS REALTORS
DIstrict 9486

CORNER STONE LAID AT SUPREME COURT

President and Chief Justice Head Erudite Assembly at New Edifice.

The corner stone of the new Supreme Court Building was fixed in place yesterday in the presence of President Hoover, the justices of the Supreme Court and distinguished attorneys from this country and abroad.

More than 5,000 spectators heard Chief Justice Hughes declare that "this edifice * * * attests confidence. It suggests permanence—not the permanence of stone and steel, but of an idea; not, in this respect, of particular formulas, but of a conception of the basic needs of our organized society."

Mortar was laid in the niche where the stone was placed, by President Hoover, Chief Justice Hughes and Guy A. Thompson, president of the American Bar Association. The workmen then slipped the stone into its place. It bears only the inscription "A. D. 1932."

In the distinguished group were the justices of the Supreme Court, members of the Cabinet and the Diplomatic Corps. Mrs. Hoover and Henry M. Robinson, of California, accompanied the President.

Speaking on behalf of the bar, John W. Davis said the Supreme Court has marched step by step with the Union, and it has been unsullied "by breath of scandal," and so long as it continues "with courage and fidelity upon its appointed path, so long—and no longer—will the republic of the founders endure."

Mrs. William Howard Taft, the widow of the former President and Chief Justice, placed the lead box which was sealed in the corner stone and which contained, among other deposits, a ceramic picture of Mr. Taft.

After telling of the wanderings of the Supreme Court from the time of its inception, Chief Justice Hughes said the chamber now occupied would be left with "keen regret."

"It will be a long time, indeed," he said, "before this beautiful building can boast of the spiritual endowment which has blessed the old home.

"For the enterprise now progressing to completion in worthily meeting these needs we are indebted to the late Chief Justice William Howard Taft more than to any one else."

"House of Refuge."

The day of interpretation of the Constitution is not over, said Mr. Davis. "And in the future, no less than in the past, there will rise again and yet again the challenging question whether old words have taken on new meaning in the light of changing facts, or whether new facts must find their proper setting in the frame of ancient words." Here, he said, will be the "house of refuge for all such as are oppressed."

Mr. Davis traced the history of the court since the opening session in New York, then to the sessions at Philadelphia and then to Washington, where for one period of 40 years, Marshall, Taney and their colleagues occupied a "remote corner of the Capitol."

The structure was described by Mr. Thompson as a "memorial to bloodless battles * * * yet battles on whose issues hung our liberties, the integrity of our Federal union, its harmony and balance, and our social and economic destiny."

Justice Brandeis Absent.

Mr. Thompson and Mr. Davis greeted the arriving guests, only Justice Brandeis of the Supreme Court was not present. Other distinguished guests were the Marquess of Reading, Paul Reynaud, of France, and Newton R. Powell, president of the Canadian Bar Association, and Frank B. Kellogg, former Secretary of State.

The structure, when completed, will cost approximately $10,000,000. The building is being erected on a 7-acre site just north of the Library of Congress. The Supreme Court room on the main floor will have 60 per cent more space than the present chamber. On the other floors will be rooms for the justices, court officials and document rooms.

The building, planned by Cass Gilbert, will be Corinthian in design. It will probably be completed in time for the 1934 term of the court.

Adm. Magruder Better; Was Stricken Suddenly

Greenville, Miss., Oct. 13 (A.P.).—Physicians attending Rear Admiral Thomas Pickett Magruder, retired, ill at his home here, said today his condition was much improved and is no longer considered serious.

The former naval officer, who became a cotton planter here after his retirement about a year ago, was stricken suddenly yesterday following his recent return from Rhode Island, where he and Mrs. Magruder spent the summer.

STORE CLOSED
TODAY and TOMORROW
Due to the Death of
HYMAN ZIRKIN
the Founder
of
H. ZIRKIN & SONS
Incorporated
821 14th Street

LOOT OF $1,250,000 IS BELIEVED FOUND

Four Arrested in Vast Ring Disposing of Stolen Securities.

Cleveland, Oct. 13 (A.P.).—Four men were held tonight in an investigation of suspected attempts to dispose of $1,250,000 in bonds and stocks, the loot from robberies of banks and financial institutions in a half a dozen cities.

First degree larceny warrants were sworn out in Buffalo today for two of the men, Michael Verga, of Detroit, and Louis Epstein, of Cleveland, who were suspected by private detectives and Cleveland police of attempting to dispose of $32,000 worth of the securities.

Two more men, one a resident of Cleveland and the other a North East, Pa., business man, also were being held.

Warrants Issued.

The warrants against Verga and Epstein were sworn out by Edward M. Miller, vice president of the M. & T. Trust Co., Buffalo, which was robbed last September 23. Investigators said some of the securities found after the arrest of Verga and Epstein were stolen from the Buffalo institution.

The investigators said it would be several days before all of the securities are traced.

Deputy Detective Inspector Joseph Sweeney said Verga may have been connected with a national ring disposing of stolen stocks and bonds. He said Verga, traced here yesterday from New York via Columbus, Cincinnati and other cities, apparently operated by trading stolen securities for those of bona fide title.

Verga Denies Guilt.

The $32,000 worth of securities, Sweeney and other detectives said, were found in the possession of Epstein after he and Verga met here. Sweeney said the second Clevelander admitted knowing Epstein and had been approached by the latter regarding purchase of the securities. Verga denied bringing the bonds here.

No charges have been placed against the quartet by Cleveland police.

"BLACK SHIRT" GANG REVISITS ST. MARYS

Continued from Page 1.

has traveled the highways plundering and assaulting innocent citizens. Only meager descriptions of the gang have been obtained, and police are bewildered as to the identity of the men.

State's Attorney John H. T. Briscoe said tonight that the latest outbreak differed from the others in that it was "a clever job." The intruders left no clew as to how they gained entrance.

"We have plenty of men working on the case," he said, "and I believe something will break soon."

Three crime experts, headed by Lieut. R. M. Ridgley, of the Maryland State police, have been called to aid the sheriff's office. The others are Lieuts. J. A. Manning and Charles Hudack, of the Baltimore police.

St. Marys County, one of the oldest and most peaceful sections in Maryland, is up in arms and its citizens are determined to put an end to the depredations.

R. F. C. Loan Favored For Richmond Stadium

Richmond, Va., Oct. 13 (A.P.).—Col. John A. Cutchins, president of the board of trustees of the Richmond Stadium, said today he would propose to board members that they ask the Reconstruction Finance Corporation to lend $40,000 to be used in doubling the seating capacity.

By increasing the seating capacity to 20,800, he said, it would be possible to retire the proposed $40,000 debt within ten years.

DOCTORS
Recommend
AMBULANCES
By
The GREATER Chambers Co.
Clean, Fresh and SANITARY
Charges Lowest in City
$4.00 ANY PLACE IN D. C.
Call COl. 0432

JULIUS GARFINCKEL & CO.
F STREET AT FOURTEENTH

TODAY WILL BE A WONDERFUL DAY HERE, IN FACT, THIS IS AN EXTRAORDINARY WEEK IN GENERAL WITH US . . . WE ARE SHOWING

NEW FALL AND WINTER CLOTHES . . . FURS . . . ACCESSORIES

AND, NOTED AS WE ARE FOR UNUSUAL STOCKS, NEVER HAVE OUR THINGS BEEN SO VERY REMARKABLE IN EVERY WAY.

Come in today without fail and see these goods . . . they are nothing short of a sensation and a visit to the many departments will prove far more enlightening than anything we could tell you about them . . .

We've got the loveliest dresses, quite different from any others and our winter coats are positively a revelation . . . then, our furs, you know how famous *they* are . . . and our hats, shoes, Greenbrier sportswear and accessories . . . We'll outfit you in no time today with the smartest, most distinctive things . . . very, very lovely in every detail.

GARFINCKEL'S ARE OUTFITTERS TO WOMEN, MISSES AND JUNIORS.

ALSO TO MEN, YOUNG MEN AND BOYS.

AND THIS IS A PERFECT SOURCE OF GIFTS AND RARE NOVELTIES . . .

THE urge to "Buy Diamonds now—at present low prices" is not empty "sales talk." It is common-sense advice. Diamond prices have already advanced at the source of supply. Here, because of our large stock of finest quality diamonds obtained on a low market, we are still selling at exceptionally low prices. But such an unusual opportunity can not last long. Take advantage of our smallest mark-up in 57 years to invest in—

DIAMONDS
AT PRE-RECOVERY PRICES

B. Harris & Co.
F Street at 11th
Jewelers and Diamond Merchants for Over Half a Century

We Specialize in the Latest French Designs in
HANDBAGS

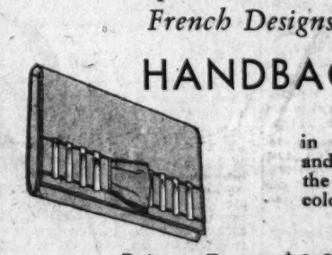

in gunmetal calf and antelope in the new fall colors.

Prices From $3.00 Up

A Large Collection of Afternoon and Evening Bags

Camalier & Buckley
Fine Leatherwares
1141 CONNECTICUT AVENUE
Two Doors Above the Mayflower

SIMMONS BEAUTYREST MATTRESS
For Sound, Healthful Sleep

Health, charm and beauty come easier to the people who get sound, restful sleep. It is a good investment always to buy bedding as good as you can. This week may we suggest to you the famous Simmons Beautyrest Mattress with 837 inner springs to relax your tense muscles and tired nerves. New damask Tickings—Rose, Blue, Tan, Orchid or Green.

$33.75
Twin or Double

MAYER & CO.
Seventh St. Bet. D and E

JUDGE PETER PLANS TO QUIT BENCH SOON

Will Take Rest, He Declares; Announcement Comes as Surprise.

Announcement that he will resign as soon as he has disposed of matters submitted to him was made yesterday by Judge Robert B. Peter, judge of the Montgomery County Circuit Court and of the Sixth Judicial Circuit of Maryland. The announcement was a surprise to the members of the local bar and to county officials.

Judge Peter announced: "The work here has increased to such an extent that I have not had time for necessary rest, and as there is so much work constantly to be done it would be unfair to the residents of this county for me to take the rest I now really need.

"I intend to rest for a few months and then resume the practice of law in Rockville, associated with my son, Robert B. Peter, jr."

Members of the bar for the county have pointed out for some time that the large increase in judicial work of the county circuit court, which has resulted from the rapid growth of Montgomery County from a rural community to a semimetropolitan center necessitates the appointment of two judges for the county. It is possible that such a measure will be urged before the next session of the Maryland Assembly in January.

Judge Petgr was appointed judge of the court September 1, 1923, by Gov. Albert C. Ritchie to succeed his brother, the late Judge Edward C. Peter. He served until the November election of that year, when he was elected for the full term of fifteen years, and since that time he has been a diligent laborer at the courthouse.

He served as State's attorney for the county from 1904 to 1907. At that time he carried on a diligent and successful campaign against the lawlessness which had become rooted along the Conduit road.

His son, Robert B. Peter, jr., was State's attorney while his father sat on the bench and the judge's absolute fairness even under such unusual circumstances was well known and lauded by the county bar and laity.

Judge Peter's successor will be appointed by Gov. Ritchie to serve until the State and county elections of 1934, when a judge for the fifteen-year term will be elected. Judge Peter yesterday conferred with Gov. Ritchie at Annapolis regarding his resignation.

TO RESIGN SOON

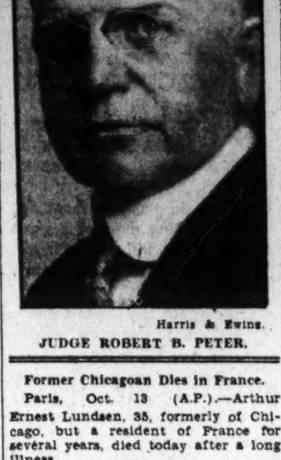

Harris & Ewins.

JUDGE ROBERT B. PETER.

Former Chicagoan Dies in France.

Paris, Oct. 13 (A.P.).—Arthur Ernest Lundsen, 35, formerly of Chicago, but a resident of France for several years, died today after a long illness.

Moro Band Routed From Village Fort

One Constabularyman and Six Bandits Killed in New Encounter.

Jolo, P. I., Oct. 13 (A.P.).—In fierce fighting today the highly trained Philippine constabulary routed warlike Moro outlaws from their fortified village of Tayungan. One constabularyman and six Moros were known to have been killed.

After three days of fruitless negotiation to obtain surrender of the outlaw leaders, 60 constabularymen attacked the entrenched Sulus at 7 o'clock this morning. Hand grenades, rifles and bolos figured in the fighting, which lasted until 3 p. m.

The natives fled their village, in which 400 warriors, women and children had taken refuge, shortly after the constabulary attacked. The Moros scattered, but continued sniping for hours. Another battle is expected tomorrow.

Einstein Coming to U. S. Soon.

Berlin, Oct. 13 (A.P.).—The Jewish Telegraphic Agency reported today that Prof. Albert Einstein will sail for Pasadena, Calif., in December to continue his work on the unified field theory. He will go to Mount Wilson Observatory. The exact date for his departure has not been settled.

Fugitive 34 Years, Man Surrenders in Robbery

Convicted in Arkansas Postoffice Theft, He Escaped and Built Up Small Fortune; Conscience Causes Him to Return to Leavenworth to Serve Term

Leavenworth, Kans., Oct. 13 (A.P.).—A fugitive from justice for 34 years, during which he built up a modest fortune and once served as a deputy sheriff in California, W. Kirby Robinson, 65, has surrendered and expressed willingness to serve his four-year sentence to Leavenworth Penitentiary for an Arkansas postoffice robbery.

"It's been haunting me," said Robinson, gray-haired now and the father of a family in California. "I want to clear the record. Then I can go back to California with a clear conscience."

Robinson appeared before Warden Zerbst at the Federal prison and told his story. He was denied immediate admittance because there were no commitment papers for him. He then placed himself in custody of Leavenworth police, awaiting action by Federal authorities.

The case was referred to Attorney General Mitchell at Washington. Department of Justice agents at Kansas City expressed the belief that the commitment papers would be issued in the regular manner.

When the elderly fugitive faced Zerbst and said he was giving himself up, the warden did not know what to do. Thirty-four years ago—why, the Oklahoma that Robinson talked about having escaped from was Indian Territory then. Nor were there fingerprint records in those days. Probably no one could identify this gray-haired man as being an alleged postoffice robber when 31 years old.

But the Government doesn't forget escaped prisoners, even after more than three decades. The yellowed Department of Justice records at Kansas City showed that W. K. Robinson escaped from a train bearing him to prison on a four-year sentence imposed at Fort Smith, Ark., for robbing a postoffice near Little Rock. North of Bartlesville, Okla., then in the Indian Territory, Robinson worked himself free of shackles and plunged through an open window to freedom.

Daughter of John Davis Files Suit for Divorce

Reno, Nev., Oct. 13 (A.P.).—Mrs. Julia McDonald Davis Adams, daughter of John W. Davis, Democratic candidate for President in 1924, filed suit late today for a divorce from William M. Adams, on grounds of extreme cruelty.

The couple were married at Lattington, Long Island, October 13, 1923. Mrs. Adams asked approval of a property settlement agreement dated September 28, 1932.

Prussian Literature Raids On.

Berlin, Oct. 13 (A.P.).—By order of the state attorney police searched communist centers and printing shops throughout Prussia today for illicit literature. The raids began early in the morning and continued until noon. It probably will take several days to examine the piles of books and other materials to determine whether their contents are incriminatory.

MEN'S WEAR WEST SINCE 1905

Dobbs Hats $5, $7, $10

Sidney West Inc.

14th & G Sts.

EUGENE C. GOTT, President

Only $25 BRINGS YOU SILENT, CLEAN AUTOMATIC HEAT

fluidheat

Saves Heating Dollars!

2 years to pay the balance

Stop in or phone for details.

L. P. STEUART & BRO.

"Complete Heating Service"

138 12th St. N.E. Lincoln 1208-1204

Read The Post's New Classified Ads

Boni de Castellane Ill; Doctors Doubt Recovery

Paris Oct. 13 (A.P.).—The Marquis Boni de Castellane, former husband of Anna Gould and sometimes called "King of the Boulevardiers," was desperately ill today and the doctors were uncertain whether he would live.

A paralytic stroke, the third he has had, coupled with an attack of bronchitis, threatened his life. He has been ill for several years, but until recently he always was able to get about, still a conspicuous figure at 64. It was in 1895 that he was married to Anna Gould, the American heiress, and a little more than ten years later thatthey were divorced.

Coffee Loaded as Order Is Forced in Sao Paulo

Rio de Janeiro, Otc. 13 (A.P.),—Order was restored in Sao Paulo today, the government was informed, after hostile demonstrations yesterday in the city which was the rebel capital during the recent Brazilian revolution. Former rebel soldiers were reported to have participated in the demonstrations.

The first coffee permitted to leave the Sao Paulo port of Santos since it was blockaded by the navy was taken aboard the Munson liner Western World today. It loaded 50,000 sacks—132 pounds each—for New York.

Judge Morton Named Harvard Alumni Head

Cambridge, Mass., Oct. 13 (A.P.). Judge James M. Morton, jr., of the United States District Court, today was chosen president of the Harvard Alumni Association. He succeeded Frederic A. Delano, of Washington, D. C.

Judge Morton, whose home is in Fall River, was graduated from Harvard in 1891 and the Harvard Law School in 1894. Dr. William S. Thayer, of Baltimore, Md., and Henry Parkman, jr., of Boston, were elected vice presidents.

Cuba to Limit Sugar Crop.

The Hague, Netherlands, Oct. 13 (A.P.).—Cuba's representative at the International Sugar Council agreed today to restrict the forthcoming Cuban crop to 2,000,000 tons. This was in line with proposals of Javanese producers and it brought to an end a controversy that had lasted a year.

$4.00 round trip to Richmond via R., F. & P., afternoon trains Oct. 14th and morning trains 15th, account Dedication Virginia's War Memorial Carillon. Limit Monday night.—Adv.

THE ONLY BUSES WITH Porter Service

FREE PILLOWS —personal porter service, reclining chairs, thru expresses and careful drivers, are features of this—the only system specializing in long distance bus travel!

25% SAVING ON ROUND TRIPS

due Way { Boston 8.50—Portland, Me. 11 / St. Louis 20.00—Chicago 17.50 / Norfolk 4.80—Los Angeles 40.30

—and hundreds of similar savings.

ALL-EXPENSE TOUR Leave your pocketbook home! NEW YORK — only $22.00

All through express buses—Write us or phone NATIONAL 2159 or 1721.

SHORT LINE BUS TERMINAL 618 PENNA. AVE., Nr. 7th St.

GREAT EASTERN TERMINAL 1349 'E' ST., N. W. (Cor. Pennsylvania & 14th St.)

Short Line System NATION WIDE

GREAT EASTERN • CHESTER VALLEY

STANDARD

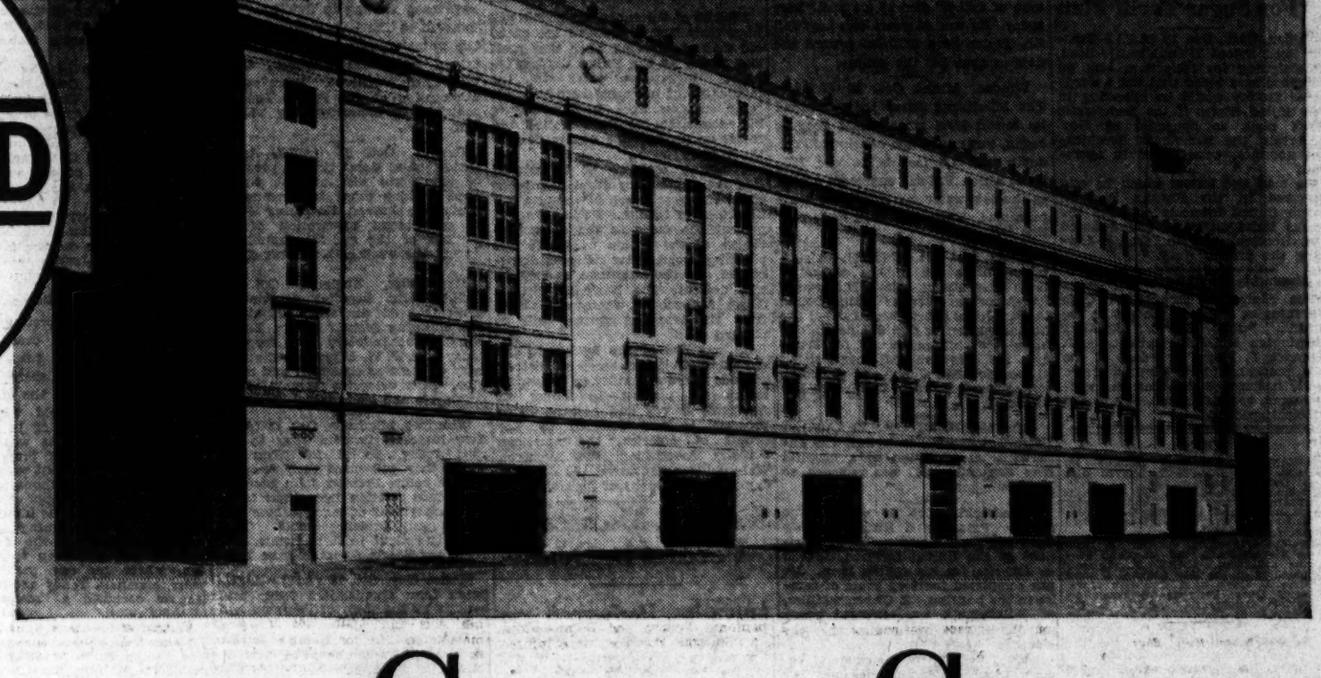

opens

World's Largest Service Station

TODAY, in its new, six-story building on Constitution Avenue (B Street) 2nd to 3rd Streets, N. W., the Standard Oil Company of New Jersey opens the largest, most complete automobile servicing plant in the world—the "Standard" Capitol Servicenter.

You are cordially invited to inspect it. Here, briefly, is what you will find . . .

Three floors—75,000 square feet, entirely under cover—where you can get practically every type of service and accessory necessary to the operation and maintenance of an automobile.

You will see equipment which exists nowhere else. You will find apparatus of such advanced design that it completely revolutionizes many phases of motor car servicing.

In addition, the "Standard" Capitol Servicenter is so equipped, staffed and organized that work of exceptional quality can be turned out "while you watch." The services offered, as well as the products, are the best obtainable. By taking advantage of these unusual facilities, you will get increased pleasure in driving a perfectly tuned car. And economy of operation will follow.

A visit to the "Standard" Capitol Servicenter will repay you, for the photographs shown here illustrate only a few of the many services offered. See for yourself what "Standard" is doing to make its service to you more than ever—the finest!

80 FEET LONG..."Standard" Lubrication Service, verified point by point, according to the Manufacturers' Recommendations—assures you of a perfect job in 8 to 15 minutes on this moving track.

THOSE GIANT BRUSHES you see above and below the car are only two of the special features which make this the world's finest car-washing department. Compressed air dries your car.

"SEES" THROUGH METAL....This electric ignition testing machine is one of the few in use. A couple of minutes (not hours or days) and it discovers the trouble in any major ignition unit.

BEST-EQUIPPED IN U. S....That's what this brake department is. Above, machines which enable brakes to be put in perfect unison. Upper right, drum truing—one of the many machines which make this department the finest in the country.

GETTING "SHIPSHAPE"...At left, wheel alignment department—the place to have your wheels put in line, thus eliminating one of the chief causes of tire wear. Right, removing dents from a battered fender with electric hammer.

MINIATURE RUBBER FACTORY...Scene in vulcanizing department, which is so completely equipped that some of its apparatus, such as steam curing, is seldom found outside of rubber factories.

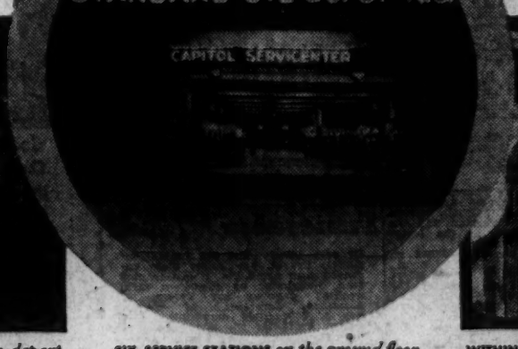

SIX SERVICE STATIONS on the ground floor—where ESSO, "Standard" Gasoline, Essolube, "the Esso of motor oils," and other "Standard" products are sold.

WITHIN THE LAW...This new headlight tester not only makes night driving safer, but also assures you of lights which are focused in accordance with the regulations. Complete battery service, too, is offered.

"STANDARD" CAPITOL SERVICENTER

Constitution Ave. (B St.) 2nd to 3rd Sts., N.W.

Washington, D. C.

GUARDS TAKE STAND IN SWEAT-BOX TRIAL

Gave Youth Fatherly Advice, One Tells Jury as Mother of Convict Weeps.

Jacksonville, Fla., Oct. 13 (A.P.).—Two former prison guards today testified they did not kill Arthur Maillefert, young New Jersey prisoner who died in a Sunbeam Camp sweat box, and one wiped tears from his eyes as he concluded a story of fatherly advice given an unruly boy.

George W. Courson, licking his lips as he lowered his 285 pounds into the witness chair, denied the prosecution tales of brutal treatment that preceded Maillefert's death at the end of a chain attached to rafters in the sweat box last June 3, and tears came as he told how he asked the youth if there was anything he wanted and how he would have shared his own food with him if it had been asked.

Solomon Higginbotham denied emphatically that he killed Maillefert or made any attempt to do so.

The defense rested after Higginbotham testified, and both sides prepared for rebuttal testimony tomorrow. Court attaches expressed the opinion the case would reach the jury Saturday.

Mrs. Julia Maillefert, of Westfield, N. J., mother of the dead boy, wept throughout the testimony of Courson. Her son, William, left the courtroom as the former guard prepared to take the stand.

Fatherly Advice.

Courson said he gave Maillefert fatherly advice instead of the brutal treatment charged by the State, pleaded with him "to do better" instead of administering the beatings to which State witnesses testified, asked him to stop causing trouble instead of making threats and labored over his body in resuscitation efforts when Maillefert was taken from the box in which State witnesses had said he promised to keep the boy "until Christmas—if he ain't dead."

His reward from the prisoner for his kindly efforts, and the answer to his pleas, Courson said, was an attitude of surly unruliness or of shrill defiance, with Maillefert taunting him for being "yellow" in not killing him, and declaring that if he couldn't go home he would "go to hell then."

Escaped Convicts Captured.

Decatur, Ga., Oct. 13 (A.P.).—Two Florida convicts, who escaped from jail in Jacksonville, Fla., where they were being held as witnesses in the torture murder trial of two former prison guards, waited here today for officers who will take them back to what they called "a hell-hole on earth."

The men were captured last night as they attempted to steal an automobile to continue their flight. Decatur is a borough of Greater Atlanta.

James Wofford, 20, who still has fifteen years to serve for a robbery, described their escape from the Jacksonville jail, in which he said they were aided by a man who identified himself as a minister. He said the man gave them eight steel saws, telling them he wanted them to "get out of that hell-hole."

INSULL, IN ATHENS, REFUSES PASSPORT

Continued from Page 1.

up his passport, which action would prevent his entering any other country from Greece, until he had consulted his attorneys.

The government of Greece, meanwhile, ordered an investigation of Insull's being arrested by Athens police, claiming he had been detained without authority.

Barrie, Ontario, Oct. 13 (A.P.).—Martin J. Insull, brother of Samuel Insull, or his counsel must appear tomorrow before Judge Dudley Holmes for a hearing opening the fight to extradite him to Chicago to face a grand larceny and embezzlement indictment.

Judge Holmes has power to proceed immediately with the extradition proceedings or to delay the case. Legal authorities predicted that delay would result in order that attorneys on both sides might have opportunity to prepare their arguments.

London, Oct. 13 (A.P.).—The formal opening of the Insull memorial wing of the National Temperance Hospital in Hampstead Road by Princess Louise, the Duchess of Argyll, which had been set for October 27, was canceled today.

Jasper Legion Post Nominates New Officers

Officers for the ensuing year were nominated at a meeting of Sergt. Jasper Post, No. 13, of the American Legion, at the Thomas Circle Club, 1326 Massachusetts avenue northwest, last night.

Paul H. McMurray and John J. McGinnis were nominated for commander; Joseph J. Malloy, first vice commander; William A. McCalium, second vice commander; Frederick A. Money, third vice commander; Guy McIntire, chaplain.

Lord Reading Sees Return Of Confidence in Nation

Former British Ambassador Here and Delegate to Bar Association Convention Says Depression Evidences Are More Obvious in Great Britain.

By HAROLD J. T. HORAN.

Lord Reading, former British Ambassador here, one-time Viceroy to India and Lord Chief Justice of England, returned to the United States to find a change in the popular psychology which indicates an imminent return to general confidence. Evidences of the world-wide depression are more obvious in Great Britain than in the United States, he finds.

The distinguished British jurisconsult is the delegate of the British bench to the American Bar Association meeting in its annual convention here this week. The septuagenarian jurist, statesman and diplomat in his suite at the Hotel Mayflower yesterday chatted pleasantly of world affairs and the general beauty of Washington.

"The city has changed since I was here fourteen years ago," he said, "but it has only gotten more beautiful."

Familiar dispatch boxes of red morocco littered the room, all inscribed with the gilt legend "H. M. The Viceroy," reminiscent of the days when Lord Reading was representative of the king in India. The former Lord Chief Justice was dressed in the quiet elegance of a corporation lawyer or an international banker; his voice was modulated and he spoke calmly with great deliberation between sentences.

Return to Confidence.

"I don't think there are more evidences of depression in the United States than in Great Britain. There has been a change in the general psychology and a return to confidence is evident."

The British jurisconsult continued: "We have been worse off than you. We had to go off the gold standard, but the British people remained calm under difficult conditions and set to work to remedy the situation as well and as quickly as possible. Besides, we were fortunate in our time of crisis in forming a government of national concentration, bringing the united wisdom of parties together, and much has been achieved since their return to power."

The greatest hope for successful outcome of the discussions in Geneva and at London for disarmament and general economic improvement lie in close Anglo-American cooperation, he believes.

"We can bring pressure to bear if we hold the same opinions and proceed in the same directive policies. It is my profound conviction that the fate of the world, especially in the immediate future, will largely depend upon the cooperation of these countries for peace."

Views on India.

On account of the eminent role which Lord Reading played in the round table conference in London, his views on the Indian question were of particular importance. He declared:

"The East also has its problems, into which I need not enter in detail. We have had ours for a long period, and still have it in our relations with India. As for Mr. Gandhi, when I was viceroy and since, I have had relations with him. Nowadays he speaks for the Indian Congress. However, I believe his fast was more a demonstration against the orthodox Hindu attitude toward the untouchables or depressed classes than against the British government."

Lord Reading saw great hope for the solution of the Far East problem in the Lytton report.

"I think it is a very fine document. It shows a calm, careful judicial survey of the whole situation, but it will have to be discussed with both China and Japan and their views obtained before conclusions can be reached by the League of Nations. Lord Lytton has done a great work under trying and difficult conditions—I mean Lord Lytton and his associates."

The new tariff arrangements between Canada and Great Britain were skirted by the British statesman when he declared:

"It is difficult to say whether the Ottawa agreements will prove as beneficial to Great Britain as has been expected. All that I can say is that so far as I can judge the dominions are satisfied with what has been accomplished."

Lord Reading will go to Canada at the end of this week to be the guest of the governor general and will hold some talks there with the prime minister, Richard Bruce Bennett.

Republican Garden Party Is Scheduled

Mrs. Hoover Invited to Be Guest of Honor at "Battery Terrill" Today.

Mrs. Herbert Hoover has been invited to oe guest of honor today at a garden party, sponsored by the Women's Division of the Engineers' National Hoover Committee, to be given at "Battery Terrill," home of Mrs. Charles H. Tompkins.

Mrs. Hoover, assisted by her hostess and Mrs. William De Witt Mitchell, wife of the Attorney General; Mrs. Patrick J. Hurley, wife of the Secretary of War, and Mrs. Roy D. Chapin, wife of the Secretary of Commerce, will receive the guests on the terrace overlooking the garden.

Mrs. Tompkins is chairman of the local group which includes members from nearby Maryland and Virginia. Associated with her are Mrs. Mason Patrick, vice chairman; Mrs. Sarah Duvall, secretary, and Mrs. Henry Morris, treasurer. Mrs. Roy Wright will speak today. The two flying grandmothers, Mrs. H. Foster Bain and Mrs. Samuel Goldbear, who have been piloting their own planes throughout the country speaking for the reelection of President Hoover, are expected to fly here for the party.

Mrs. Hoover Praises Girl Scouts on Radio

(Associated Press.)

Girl Scouts of America were told over the radio last night by Mrs. Herbert Hoover—long one of their leaders—that their "part in community service has been such as to encourage us mightily."

Mrs. Hoover gave a condensed version of an address she made to Girl Scout leaders at Virginia Beach last Friday and dealt only with the principles of Girl Scouting, their application in ordinary life and admonished her audience to remember them.

ABC Oil Burner
Pay Nothing—Sign Nothing—Promise Nothing Until You Investigate ABC's Special Offer
ABC OIL BURNER AND ENG. CO., Inc.
1722 H Street N.W. NAtional 2113-4-5-6-7

Two Dead in Crash; Capital Man Held

Truck of Abrams, Produce Dealer, Is in Collision Near Maurertown.

Special to The Washington Post.

Winchester, Va., Oct. 13.—Harry J. Abrams, Washington produce buyer, of 1307 Randolph street northwest, was held under $2,000 bond today by Shenandoah County authorities following a collision south of Maurertown, Va., between Abrams' truck and an automobile in which two persons were fatally injured.

Those killed were Esther Winesburg, 19, and her sister, Mabel, 21, both of Edinburg, Va. Their companions, Gaylord and Bernice Cook, of Columbia Furnace, were injured. Gaylord, the more seriously injured of the two, was removed to Winchester Hospital.

The required bond was posted for Abrams' appearance at an inquest to be held tomorrow morning by Dr. W. C. Ford, county coroner. No specific charges were lodged against the produce dealer, it was stated.

Capitol Heights Group Appoints Committees

The following committee assignments of the Capitol Heights Town Council have been made by Harry Adams, chairman of the board: Finance, Robert Ennis, Harry Evans, Adams; ordinances, Henry Hazel, Evans, Ennis; building, Joseph Mulitz, Hazel and Wallace Rollins; electric light, Evans, Rollins, Hazel; jail, Adams, Rollins, Mulitz; roads, Rollins, Adame, Mulitz.

A citizens' advisory board, to maintain contact between citizens and councilmen, was appointed by Mayor Thomas J. Luckett, to consist of Magistrate Oscar T. Poore, Jacob Boyer and Rollins Reno. Kelly Harris has been appointed town bailiff.

THREE ARE KIDNAPED IN $46,000 ROBBERY

Bank Bandits, With Machine Guns, Use Girls to Shield Escape in Nebraska.

Grand Island, Nebr., Oct. 13 (A.P.).—Robbers armed with machine guns, who took $46,000 from the Nebraska National Bank here and carried off three girl employes to screen their retreat, were reported tonight to have passed through Belleville, Kans.

Sheriff Dan Sanders said Kansas authorities reported the car, from which the girls had been released, passed through Belleville, near the Nebraska border, at about 5 p. m.

Previously Stover Deats, a Grand Island airplane pilot, reported he had sighted the car from the air in a grove near Edgar, Nebr.

The three girls who were forced at gun point to stand on the running-board of the robbers' car as they raced down an alley away from the bank were released unharmed three blocks away. They were Frieda Schierkolk, Marie Klever and Viona Jorgensen. Two other girls were released by the gunmen before they left the alley.

Two gunmen stood guard outside the bank while four others entered and scattered to various points in the room. They ordered the employes and twenty customers to lie on the floor and threatened to kill if their orders were not carried out.

Cashier V. H. Meves and another employe were ordered to open the vault. As it was guarded by a time lock, they were unable to do so. All cash outside the vault, amounting to $38,000, and $8,000 in bonds, was obtained by the robbers.

BAR WANTS REFORM OF INCOME TAX LAW

Continued from Page 1.

taxes improperly collected from 6 to 4 per cent. It was adopted unanimously.

Mitchell's Recommendation.

Attorney General Mitchell, addressing the association, urged enactment of a bill giving the Supreme Court power to make rules of procedure in criminal cases. He said the measure might lead to "sweeping reforms in the interests of speeding the final disposition of criminal cases."

He charged the courts are too ready in "recognizing stipulations involving delays," offering figures to show Federal criminal cases are on the increase. He declared it "an affront to decent citizens" for convicted persons to go at large, pending appeal, for periods ranging from one to three years.

The Attorney General told the association that "if the Nation ever has cause to lose confidence in the integrity of the machinery of justice, our institutions will be overturned." He paid tribute to "that unwavering support which President Hoover has extended to me." The President, he said, however, has been inclined to disagree with the Department of Justice in matters of pardons, regarding the department as "too rigid."

President Aids Humble.

"President Hoover, with a human sympathy born of his great experiences, in the relief of human misery, has now and again, not for great malefactors but for humble persons, in cases you never heard of, been inclined to disagree with the prosecutor's viewpoint and extend mercy," he said.

Resolutions were adopted opposing bills destroying Federal jurisdiction in controversies between citizens of different States; bills increasing the present jurisdictional amount of $3,000 in removal cases from State to Federal courts on the ground of diverse citizenship; denying removal from State to Federal courts on the ground of diverse citizenship, and taking away from the Federal district courts jurisdiction to interfere by injunction or otherwise with the orders of State administrative boards affecting rates chargeable by public utilities.

The association refused to adopt a resolution opposing "all legislation radically limiting the jurisdiction of Federal courts, or decreasing the power thereof. It was referred back to committee for further consideration after a prolonged floor debate.

Last night delegates and members of the Supreme Court bench were received at the White House. This morning they will elect a president to succeed Guy A. Thompson, of St. Louis, retiring.

G. W. U. Gives Degrees And Certificates to 168

Following is a list of those receiving certificates and degrees at the George Washington University exercises last night, the recipients being residents of the District of Columbia unless otherwise indicated:

JUNIOR COLLEGE CERTIFICATES.

Petrena Abbe, Irvin Robert Albert, Franklin Perkins Backus, Virginia; Anna Margaret Bodony, Illinois; Pauline Myrtle Brett, Frank Bruce Bryan, Virginia; Carper W. Buckley, Virginia; James Theodore Burns, Mildred LaVerne Cadwalder, Illinois; George K. Casto, Utah; Helen Theall Chafee; Sui Fong Chen, China; Emanuel Maurice Cohen, Leon Cohn, Stetson Conn (with honors), Joseph A. Connors, Eugene Casson Crittenden, jr., Joseph Baer Dansansky, Virginia Lee Dillman, John Frank Dominick, Richard Claiborne Durham, Virginia; Bettie Lois Elfelt, Bernard Melvin Fagelson, Virginia; Bertha Gordon, Everett Julius Gordon, Charles Livingston Green, Utah; Margaret Ruth Hardy (with honors), Lamar Blewett Harper, Montana; William Helvestine, Raymond Herzog, Stanford Himelfarb, Ines Aileen Ingham, Robert Jacob Kassan, John R. Kenner.

Louise Kelley (with honors), Florence King, Elizabeth Kuffner, Paul Myron Anthony Lineberger, Philip Hans Lohman, William George Magee, Anna Helene McLachlen, Maryland; Agnes Louise McNutt, David Caswell McPherson, Maryland; Raymond James Mealy, Helen C. Middleton, Loula Mike, Arkansas; Seymour Stanley Mintz (with honors), David Daniel Murray, Virginia); Naomi Pearl Myers, Illinois; Leon Irving Nathanson, Ras A. Nielson, Minnesota; Martha Louise Osborn, New York; Herbert Pittle, Josephine Raysor, Margaret Richards, Virginia; Samuel Lowry Samuel, Henry Sonna Smalley, Dorothy Fisher Smith, Virginia; Arthur Storey (with honors), Charles Richard Thom, Philip D. Waller, Indiana; Ruth Evalyn Weedon (with honors), William Michael Whelan, Nebraska; Winifred Ellenor Whitney, Mildred Emma Williford, Florida; Charles Conrad Wise, jr.

COLUMBIAN COLLEGE DEGREES.

Bachelor of Arts.

Solomon Aipher, Mildred Johnson Bahr, South Dakota; Miriam Milliken deHass, Alipio Dacanay Diaz, Philippine Islands; Solomon Dobrin, New Jersey; Carroll Johnson Doerling, Texas; Helene Virginia Follin, Virginia; Joseph Herman Goldberger, Harry Goldsmith, Pennsylvania; Robert Edward Lee Hall, Georgia; Frances Woolverton Hand, Lawrence Fleming Hawkins, West Virginia; Elwood W. Holstein, Pennsylvania; Caldwell Chappelear Kendrick, Virginia; Peter George Leavthes, David Stovall Lyon, Virginia; Harold Osman McNeil; Blaine Herman Menke, Nevada; Sara Martha Moon, Gertrude Elizabeth Moorhead, Pennsylvania; Stephen Hopkins Nyman, New York; Sol Orlevans, Jack Dickson Pitts, Georgia; James Clifton Quick, William Henry Redkey, Ohio; Ruth Eugenia Sullivan, Illinois; Catharine Snowden Summers, Virginia; Morris Sussman, New Jersey.

Bachelor of Science.

William J. P. Howard, William Ward Pieman, Illinois.

Master of Arts.

Catherine Bohlen, Marion Louisa Chapman, Elizabeth Anne Cook, Indiana; Janet Delavan Frost, Jose A. Gallardo-Diaz, Puerto Rico; Janice Burroughs Lacey, Texas; Mabel Ellen Lawrence, New Jersey; William Henry Leyking, F. Margaret Milburn, Maryland; Arthur C. Nias, Illinois; Mary Elizabeth Price, Illinois; Dumond S. Reynolds, Colorado; Marian Rebecca Weed, H. Stanley Woodring, Iowa.

THE LAW SCHOOL.

Bachelor of Laws.

Robert Harman Armstrong, West Virginia; John Alexander Blair, Oklahoma; Loren Lee Cluster, Illinois; Seth Charles Coffin, Indiana; Kady Elrovo, Kentucky; Robert Edward Fowler, New York; Alden Warne Hoage, Maryland; John Wingfield Jackson (with distinction); Willis John Lindquist, Minnesota; DeEarle Monroe Logsdon, Indiana; Albert Henry Kampe, James De Vaise Mann, Alabama; Leon Michael Mantell, New York.

Grace Cornelia McEldowney, Burton Allen McCann, Florian George Miller, Pennsylvania; Frank Montague Olson, Utah; Albert Walter Perry, Florida; George Daniel Patterson, Alabama; Warren Seaton, Iowa; William Earl Sherwood, Kentucky; Macon McCorkle Simons, North Carolina; Rawleigh Lewis Tremain, North Carolina; William Harvey Wise.

Master of Laws.

Claude Westcoat Pettit, Ohio.

SCHOOL OF ENGINEERING.

Bachelor of Science in Engineering.

Leland Wilbur Miller

SCHOOL OF EDUCATION.

Bachelor of Arts in Education.

Lena Heaner Butrum (with distinction), Opal Grace Corkery, Henrietta Wilson Goldsmith, Loretta Hannan, Ethelene Williamson Morgan, Maryland; Louise Blair Munsey, Faith Fairchild Novinger, Gertrude Bachman Pinkus, Lura B. Sloop, Laura J. Wakeman, Colorado (with distinction); Lillian Gladys Wines, Iowa.

Bachelor of Science in Home Economics.

Janice Pearle Hyatt, Maryland.

Master of Arts.

Mildred Bartlett Harrison, Massachusetts; Katharine Elizabeth Schroeder, LuVerne Crabtree Walker.

DIVISION OF LIBRARY SCIENCE.

Bachelor of Arts in Library Science.

Helene Marie Gingras, Helen Mohler Payne, Ohio; James Tate Ruby, Washington.

Master of Arts in Library Science.

Virginia Wise Breen, Dimitry D. Turneeff.

DIVISION OF FINE ARTS.

Bachelor of Arts.

Elizabeth W. Crosby.

St. Teresa of Avlia To Be Honored in Mass

The Rev. Michael J. Riordan, rector of St. Martin's Church, will officiate at services in the Carmelite Monastery, 150 Rhode Island avenue northeast, tomorrow morning at 9 o'clock, when solemn high mass will be celebrated in honor of the feast of St. Teresa of Avila, reformer of the Carmelite Order.

Father Riordan will deliver the sermon and will be celebrant of the mass. The Rev. Fathers Beattie and Kilduff, of the Carmelite Community, will be deacon and subdeacon respectively.

BANK HOLDUP CLEW IS FOUND IN PICTURE

Woman Partially Identifies Rogues' Gallery Photo in $25,000 Robbery.

Police were searching last night for two known suspects in connection with the robbery of the Woodridge-Langdon Bank. An employe of the bank and a woman living near the institution had partially identified the picture of a known criminal as being the likeness of one of the youthful bandits who took $25,000 from the bank Wednesday after employes were trapped in the cellar. The other suspect sought has been connected with the robbery through important information received by police.

Much of the quest of a number of the score of picked detectives on the case yesterday centered on finding more persons in the neighborhood who have seen the robbers.

One woman, who lives nearby and whose name was not given, has said she saw two men walking near the bank early Wednesday morning. Another woman declares she saw a man seated at the wheel of a large, racy touring car. The former declares that the picture of the man which has been partially picked looks very much like one of the men.

Five men arrested shortly after police were called into the holdup investigation were released yesterday after Capt. Bernard W. Thompson, in active charge of the quest, was satisfied they were not connected with the robbery.

Man Hurt in Auto-Trolley Crash.

Julian R. Fielden, 33, an employe of a downtown shoe repair shop, suffered serious injuries late yesterday when his automobile was struck by a trolley car near his home at the Elnido Station crossing near Rosslyn, Va. He was taken to Georgetown Hospital.

Erlebacher
TWELVE-TEN TWELVE-TWELVE F STREET

An Achievement in Fashion and Value!

Quality Dresses $29.75

Actual $39.75 to $49.75 Values

This event will be the most outstanding dress success we have ever staged! The latest fashion triumphs from the Paris Openings . . . exquisitely reproduced to sell at the lowest price in fashion history! We made every effort to offer our patrons "Something to Talk About!" We succeeded in securing special concessions never before known from the finest dress houses. It is an event so rare that no smart woman can afford to miss it!

Sheer Woolens, Romantic Velvets, Rough Crepes, Satins for Street, Sports, Afternoon and Evening. Sizes 12 to 46.

QUICK AS LIGHTNING!
IT CAME SO SUDDENLY!
LUCKY WE HAD BELL-ANS!
70% of all ACUTE INDIGESTION strikes late at NIGHT (when drug stores are closed). Be safe—be ready with Bell-ans. Six Bell-ans, Hot water, Sure Relief. 25¢ and 75¢ at all drug stores.
BELL-ANS FOR INDIGESTION

Dance Well!
Know the Joy of popularity

Dancing is a pleasure that may be enjoyed by every generation. You are "never too old to learn"—and learning at the Thayer Studios, under talented young instructors, is always a real pleasure. Develop poise, grace and confidence—learn the very newest steps and add to your popularity by being known as an exceptionally good dancer wherever you go.
You are invited to enjoy a 10-minute guest lesson without charge. Studios open until 10 p. m.
Leroy H. Thayer Studios
1226 Connecticut Ave. STerling 9854.

DOORS and SASHES FOR SALE CHEAP
HARRIS WRECKING CO.
1246 First St. S.E.

STUDEBAKER - PIERCE-ARROW - ROCKNE

SELLING OUT ALL USED AUTOMOBILES

Buy an AUTOMOBILE Now
FOR $29.59
That's All—No More to Pay For this Orange!
All Running No Junk
OK
$100,000 STOCK INCLUDING 10 Brand New STUDEBAKER and ROCKNE FLOOR CARS
SALE STARTS SAT. OCT. 15th At 10:00 A. M.

FINEST SELECTION
100-Late Model Fine Cars-100
CADILLAC, NASH, PACKARD, HUDSON, PLYMOUTH, STUDEBAKER, BUICK, CHRYSLER, CHEVROLET, Etc.

PRICES ARE WAY DOWN!
Cars worth $1000 - Now $500 to $700
Cars worth $800 - Now $400 to $600
Cars worth $600 - Now $300 to $400
Cars worth $400 - Now $150 to $300
That's all. No more to pay. Many cars in these groups.

TRADE YOUR OLD CAR IN ON LATE MODELS
Several Brand-New Studebaker "Floor Cars" Sacrificed
Get one of America's best motor cars during this Great Sale. Only a limited number available. They will appeal to America's fine car buyer.

THESE CARS MUST BE SOLD IMMEDIATELY
The Reason:
Our building is full. Our lot is full. We must have room before we can accept new car business. All new and used cars must be sold. If condition and price will sell them, they will all be sold quickly.
Lee D. Butler

'Tis No Secret! Answer: We don't believe in sales—but we are LOADED WITH CARS and we think it is the only sensible thing to do—to cut prices and sell them out now. THIS IS NOT AN AUCTION SALE OR TRICK SALE, or one of those 99c sales or $10.00 down payment sales—BUT a bona fide Sale of Automobiles where the prices have been drastically reduced—and backed by Studebaker's 80-year-old reputation for fair dealing—and by Studebaker's famous nationally advertised pledge.

$25.00 SECURES YOUR CHOICE YOUR OLD CAR IN TRADE and "PLENTY OF TIME TO PAY"
Payments to Fit Everyone's Pocketbook and Earnings
LEE D. BUTLER, Inc.
2155 Champlain St. N. W. (Above V near 18th) Phone Columbia 5050
OPEN EVERY DAY AND SUNDAY TILL 10 P. M.
(C) JACK MORGAN

Week End SALE

MEN'S SHOES $5.85
Shoes built for comfort and quality — and backed by all that the name of EDMONSTON implies . . . Blacks and tans—practically all widths and sizes.
Edmonston & Co., Inc.
612 13th St. N.W. CARL M. BETZ, Mgr.

5 HELD AFTER BANK ROBBERY OF $25,000
Guaranty Company Settles Losses by Woodridge Institution.
Guarded for several weeks last summer when police were "tipped" that a holdup was in the making, the Woodridge-Langdon Savings Bank, 2027 Rhode Island avenue northeast, was robbed of approximately $25,000 in currency yesterday morning by a pair of youthful bandits.
Late yesterday afternoon a representative of the United States Fidelity & Guaranty Co. of Baltimore handed to E. L. Norris, vice president and cashier of the Rhode Island avenue institution, a draft for $24,078.78 to cover the loss sustained at the hands of the robbers.
Reproduced From The Washington Post of October 13

A $24,078.78 LOSS PAID SAME DAY!
WHEN the bank officials of the Woodridge-Langdon Savings and Commercial Bank, located at 2027 Rhode Island Ave. N.E., gave us the amount of their loss our awaiting representative handed them our check for $24,078.78 . . . During the past 36 years our company has paid over $290,000,000 in claims—has paid promptly and fairly in good times and bad. That is our record and our reputation.
LET US BOND AND ASSURE YOU!

IMMEDIATE payment is *Real* PROTECTION
UNITED STATES FIDELITY & GUARANTY COMPANY
1415 K Street—Charles R. Hooff, Manager

Read the Post's New Classified Ads

The Washington Post.

THE WASHINGTON POST CO.
Washington, D. C.

MEMBER OF THE ASSOCIATED PRESS.

The Washington Post is a member of the Associated Press, receiving the complete service of the world's greatest news-gathering organization.
The Associated Press is exclusively entitled to the use for republication of all news dispatches credited to it or not otherwise credited in this paper, and also the local news published herein.

TERMS OF SUBSCRIPTION.

Delivered by Carrier in Washington.

Daily, Sunday included, one year	$8.40
Daily, Sunday, excepted, one year	6.00
Sunday only, one year	2.60
Daily, Sunday included, one month	.70
Daily, Sunday excepted, one month	.50
Sunday only, one month (with four Sundays)	.20
Sunday only, one month (with five Sundays)	.25

BY MAIL, PAYABLE IN ADVANCE.

(Maryland and Virginia.)

Daily and Sunday.	Sunday Only.	Daily Only.
One year.. $10.00	One year....$4.00	One year....$7.00
Six months. 5.00	Six months.. 2.00	Six months.. 3.50
One month. .85	One month.. .40	One month.. .60

ALL OTHER STATES.

(Mexico and Canada, Incl.)

Daily and Sunday.	Sunday Only.	Daily Only.
One year.. $12.00	One year....$5.00	One year....$8.00
Six months. 6.00	Six months.. 2.50	Six months.. 4.00
One month. 1.00	One month.. .50	One month.. .75

All Subscriptions by Mail Payable in Advance.

New subscriptions for The Post or renewals will not be accepted unless payment accompanies the order. Remittance should be made by draft, checks, postoffice orders, registered letters or express orders, payable to The Washington Post.

Entered at the Postoffice, Washington, D. C., as second-class mail matter.

National Advertising Representative—PAUL BLOCK and Associates, Park-Lexington Building, New York; Palmolive Building, Chicago; Little Building, Boston; General Motors Building, Detroit; Guarantee Trust Building, Philadelphia; Russ Building, San Francisco; 236 South Hill St., Los Angeles.

Friday, October 14, 1932.

THE NEW SUPREME COURT.

The cornerstone of the new home of the United States Supreme Court was laid yesterday by President Hoover. Appropriate addresses were made by Chief Justice Hughes, in behalf of the court, and by John W. Davis in behalf of the American bar. The new building is of beautiful and imposing design. It will stand next to the grounds of the Capitol, on a site selected by the late Chief Justice Taft.

After more than fifty years of agitation for a suitable home, the Supreme Court will soon be provided for on a scale worthy of the dignity of the court and the nation. It is worth while to compare the character of public works sponsored and pushed forward by the Hoover administration with the jimcrack rural postoffices which Speaker Garner proposed to scatter over an astonished countryside. The new Supreme Court building will cost about $10,000,000, but it is necessary, and demanded by the people. There will be no counterpart of this citadel of justice. It is not built for the purpose of winning votes at the nation's expense.

All patriotic citizens applaud the sentiments expressed by Chief Justice Hughes and John W. Davis at yesterday's ceremonies. Faith in the United States Supreme Court is absolute. That tribunal stands as an example to nations which are still seeking for a way to make sure that governmental power shall not do injustice to the governed. The Supreme Court deals impartial justice to great and small without discrimination. No institution is too powerful to be brought within its jurisdiction, and no individual too humble to be safeguarded in his rights.

The members of the Supreme Court who will have the good fortune to participate in the first deliberations of the court in its new home are entitled to congratulations. They are maintaining great traditions, and will have the honor to begin the long line of tradition that is to envelop the new temple of justice.

NATIONAL DEFENSE TARIFFS.

Canada's new tariff increases the preference which that country allows to Great Britain and the British dominions in its market. In return Great Britain and the other dominions will allow Canadian products to be imported on more favorable terms. It is a mutual arrangement for the purpose of binding the far-flung segments of the British commonwealth of nations more closely together on an economic basis.

Attempts to make political capital of the Canadian tariff in this country are silly. It is true, of course, that Canada was obliged to seek new markets for her agricultural output when Congress extended protection to the American farmer. But no politician in the United States dares to suggest reduction of the agricultural tariff because farm prices in other countries are at disastrously low levels. Benefits that have accrued to the farmer through the Smoot-Hawley act far outweigh any loss of trade with Canada that may be involved in the new preference allowed to British goods.

There is a much more significant point, however, involved in the British-Canadian agreements. The commercial treaties growing out of the Ottawa conference are not economic in nature but political. Their primary purpose is to make the British commonwealth more self-sufficient. Canada can purchase manufactured goods more profitably from the United States than from England. Great Britain can buy many agricultural products from Argentina at lower prices than are available in Canada. Nevertheless, they agree to exchange Canadian farm products for British manufactured goods behind a tariff wall. This is obviously a political bargain, designed to strengthen the national defense of the British empire.

Naive economists who plead for low tariffs and free trade forget that there is such a force in the world as national interests. The preference system that is being put into effect by Great Britain and her dominions should remind these theorists that many factors aside from economics enter into the levying of tariffs. In reality, tariffs are a second line of national defense. That is one fundamental reason why the American tariff has been maintained, with only a few breaks, for more than 100 years.

Uncle Sam must have certain commodities, such as rubber, tin, coffee, &c., from other countries. Likewise this country has some natural advantages in the export field. American cotton and automobiles, for example, are first line necessities in many countries. This means that the United States will always carry on a lively foreign trade. But the interests of national defense demand the protection of American industry, labor and agriculture to an extent that will give this country a high degree of economic independence.

If the United States were dependent upon foreign markets for many of its industries and upon foreign industries for many of its essential supplies, any sudden emergency might bring disaster to the people. At all times the American economic system would be at the mercy of foreign interests. National security demands that this country shall be independent of all other countries, so far as possible, in the production of all necessities of life and national defense.

MALIGNING THE R. F. C.

President Hoover doubtless anticipated political attacks upon the integrity of the Reconstruction Finance Corporation when he appointed a majority of Democrats to the governing board. For a time the political muck-rakers were silent. But in the final stages of the campaign they can not resist accusing the President of distributing funds from the R. F. C. so as to strengthen his political position.

So far as is known Gov. Pinchot, of Pennsylvania, is the only person who has asked President Hoover to use the big stick over the relief agency. He was promptly informed by the President that the R. F. C. is an independent agency created by Congress with specific directions in the law for its conduct. "I have no authority or right, therefore," the President wrote, "to direct the board to make the specific loans or advances you request."

When Representative Byrns implies that funds entrusted to the relief agency are being used to swing votes to any one, he impugns the integrity of three distinguished members of his own party who are in control of the R. F. C. It is absurd to suppose that a Democratic majority of the board of directors would connive at a Republican victory at the expense of their own honor.

These charges grow out of the fact that California has obtained $102,000,000 from the Reconstruction Finance Corporation for two self-liquidating projects. As a matter of fact, the R. F. C. is having difficulty in finding self-liquidation projects that are available for loans under the law. It is anxious to lend more money as soon as possible, but applications that square with the law are not numerous. If there were any disposition to use this fund to create political sentiment, loans could have been made recklessly throughout the country. The fact that the board has adhered strictly to the law and is not taking chances on unsound projects is obvious proof that politics is not entering into its deliberations.

THE IMPREGNABLE DOLLAR.

The President in his speech in Des Moines stated that the heavy withdrawals of gold by European nations and hoarding in this country had jeopardized the American gold standard early this year. European speculators seized upon this statement and sold the dollar short last week. They were caught in the inevitable rebound on Monday. Foreign exchange speculators found themselves confronted with a market in which Dutch guilders lost 9½ points, Swiss francs 6 points, French francs 1¼ points and Belgian belgas 4 points. The other European currencies which are not on a gold basis also declined heavily. So ended another brief and abortive raid on the dollar.

There has been difference of opinion in financial circles in this country regarding the advisability of the admission on the part of the Chief Executive that, following Great Britain's suspension of note redemption, the demand for gold reached a point that imperiled the American monetary standard. Certainly it could have been no secret to all competent financial observers that such a drain of gold could not have been long withstood, and that the emergency banking and relief measures enacted were necessary steps which saved the situation.

The great French deposit of gold in New York was liquidated and the minor claims from other nations fully satisfied. With the demonstration that all who applied could be paid in gold, the demand quickly subsided. Gold began to flow back to the United States and hoarded money poured out of hiding places and safety deposit boxes.

It is not now a cause of apprehension to learn that during the crisis that disrupted the financial systems of nearly all the nations of the world there was a brief transitionary period when the American system was threatened. Rather it should instill confidence to know that in such a critical juncture the Nation had the resources and the resourceful leaders able promptly to meet the situation. Both statistically and psychologically the American dollar and gold standard are in stronger position today than ever before, which means that they are the strongest in the world.

LABORATORY OF KNOWLEDGE.

Prof. Albert Einstein's decision to carry on his future work in America is of less importance than the inauguration of the educational venture with which he will be associated. The name of this great scientist lends dignity to the Institute for Advanced Study, to be launched next year by Dr. Abraham Flexner, but if this new superuniversity succeeds, its effect upon American life may be far more important than the theory of relativity and all of its corollaries.

Dr. Flexner will establish what may be termed a laboratory of knowledge. It will not be a university, but a center for research and higher studies. Foremost scholars from all parts of the world are expected to be brought together for the sole purpose of increasing the world's store of knowledge. No effort will be made to expand the institute to large proportions. On the other hand, the utmost care will be taken to make it selective. Appointment of Prof. Einstein as head of the division of mathematical and theoretical physics suggests the high type of scholarship that will be encouraged.

Efforts will also be made to fix the salaries of staff members high enough to induce them to spend their entire time and energy in the quest of truth. The institute is regarded as a scholars' paradise. Its objective will be to concentrate the best minds in the educational field on fundamental problems.

Need for such an institution is obvious. The large universities do some work of this kind, but their chief business is dissemination of knowledge and theories that have already been worked out. For many years the universities have felt the need of more research. It is not enough to spread the meager knowledge man now has of his environment. If Dr. Flexner's dream comes true, the universities will be given a wonderful new source of information.

The Institute for Advanced Study may be the precursor of a new educational movement in this country. If one college of advanced scholars should succeed, others will certainly be established. Institutions of this kind may become the real factories of knowledge, leaving the colleges and universities in the role of mere assembling and distributing plants.

CAMPHOR'S DECLINE.

In considering the danger of monopolies it is interesting to observe how frequently checks appear to stop excesses even in the most uncontested fields. The story of camphor is typical of many another monopoly which held exclusive sway in its line, but which was, nevertheless, subjected to severe trials. In 1860 Japan supplied the entire world demand for camphor by exporting a few dozen tons yearly, which was used for medical purposes. With the discovery of celluloid, however, the demand rose rapidly, until by 1924 the production had increased to 5,000,000 tons, of which 80 per cent was used in the manufacture of celluloid and photographic film.

Yet camphor's role had not been clear sailing even up to this date. Before the end of the last century synthetic camphor had been discovered and the factories of Germany and France were on the point of breaking the Japanese monopoly, due to the fact that the camphor tree of Formosa, where Japan raised her great camphor crops, has no great yield until it is about sixty years old. To save their industry the Japanese tried to buy the entire output of synthetic camphor. These negotiations failing, Japan then decided to fight the manufacturers. In 1907 camphor was selling for $2 a pound in Europe, while the artificial variety sold for 50 to 75 cents. By ruthlessly cutting down her trees in Formosa without making provision for a second growth, Japan threw camphor on the market at 60 cents a pound.

Later skillful purchases of the synthetic product put Japan in a position to boost the price from $6 to $30 for fifty pounds. This again turned the chemists to research for a substitute, but before one was found the Japanese dropped the price to about 30 cents a pound. By 1912 the camphor trees of Formosa had been almost annihilated and artificial production had ceased, so at the outbreak of the war the small remaining stock of camphor, which was wanted for munitions, commanded a high price.

Today various plastic compounds have replaced celluloid, and even films are manufactured without camphor. There is little demand either for the genuine or artificial product, with the result that camphor today has fallen again into its original category as a medicine.

IN 1896 AND 1932

From the Kansas City Star.

Depression was extensively capitalized in the campaign of 1896, but not by the Republicans. It was taken over by William J. Bryan, who espoused the free coinage of silver as the paramount issue and offered it as the cure for the hard times. The issue of free silver smashed party lines. There were silver Republicans and gold Democrats. The gold Democrats had a ticket of their own. The silver Republicans went along with Bryan. So uncompromising were the sound money Democrats that in the convention that nominated Bryan, 162 delegates refused to vote, because of the platform declaration on money, and they sat unrecorded through the five ballots necessary to nominate.

Bryan, through his impassioned appeals to the unemployed, to all who had suffered from business reverses, and his specious arguments in favor of bimetallism, gave the sober-thinking people of the country one of the greatest scares of our history. For weeks before the election it was predicted that he would sweep the country with the exception of a negligible number of Eastern States. He did make a formidable showing, receiving 176 electoral votes to McKinley's 271, and he carried 22 of the 45 States.

It was the scare of 1896, together with remembrances of financial chaos following the Civil War, that brought about the prevailing custom in this country of writing long-term obligations payable in gold. In most countries such obligations are payable in currency.

A repetition of that scare would be disastrous to business. Its fulfillment would mean a run on banks that would produce a Nation-wide panic.

Nobody is advocating that this country go off gold. Few advocated such a deliberate policy in the European countries that went through the terrific distress of inflation after the war. The danger is more insidious.

It comes from proposals, such as went through the last Democratic House, to print paper money to meet huge obligations like the bonus, or to pay for extravagant expenditures on public works.

The dollar became suspect in Europe last spring when the Democratic House began running wild. Europe had seen the outcome of such recklessness too often in its own experience in the last decade.

The country is assured now President Hoover would meet such emergencies not merely by his words, but by the way he has successfully met them in the past. It can not know how Gov. Roosevelt would stand up under such a strain; and it does know the dangerous record of his party in Congress.

The question put up to the voters in the election is whether they can afford to take the risk of a change from certainty to uncertainty in so vital a matter at this time.

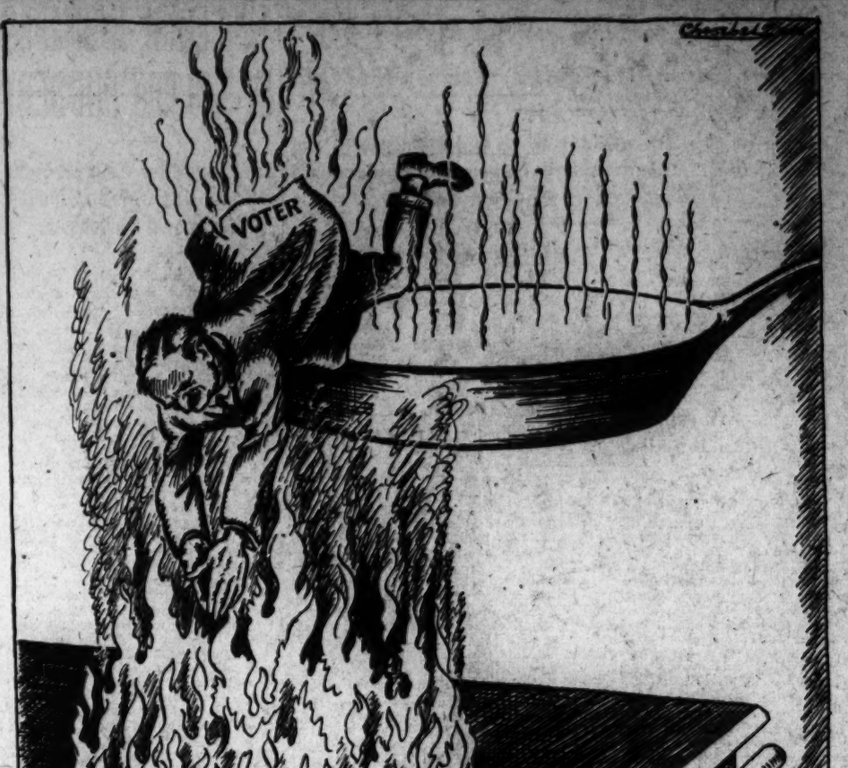

Out of the Frying Pan Into the Fire.

POST HASTE.

Are Progressives innocent enough to think that Democrats would ever nominate them for office?

Which really doesn't interest us as much as how and when renegades are read out of the Republican party, not wanting to miss the ceremony.

Why doesn't some political arguer use that original warning about not bartering equines in the midst of the current deluge?

The news from Germany indicates that the actual autocracy of Chancellor von Papen becomes a factual dictatorship.

Another good police reform would be to quit associating the names of mere suspects with a crime before they are known to have any connection with it. Later vindication never entirely removes the stigma.

Henry Doherty let some rather inflammatory vapors escape him at the gas convention. It is not a propitious time for service kings to inveigh against Government service.

Gov. Roosevelt has again proclaimed the undeniable truism that the way to restore prosperity is to make everybody prosperous.

Employment increased in New York last month 6½ per cent, but is probably just a Tammany trick to make the Republicans overconfident.

Speaker Garner secured a renewal of authority while in Albany to announce that he still does not know where he is going to speak.

Speaking of handicaps, how it does rankle Democratic orators that they can't afford to attack the palpable evidences of business improvement.

Canada is careful not to put any tariff on imports of American tourists, or restrain their spirits after they arrive.

From the number of forts that are constantly being captured and recaptured in the Gran Chaco one might get the erroneous impression that there is something there worth protecting.

Our inflationists will feel sure Great Britain must have made a mistake in figuring out her exports for September as the lowest in many years, what with that depreciated pound, and all.

Senator Lewis went to Paris to get a line on the election. Just back, Ham knows eggsactly whose omelete will be scorched.

New York, having cleaned up lewd burlesque is now going after loose milk.

As the Democrats have no big gun like an ex-President to reply to Mr. Coolidge, the speech may be prepared for the double-barreled candidate, Mr. Garner. PAUL HUDSON.

"THE BIG TRAIN."

In his prime Walter Johnson had few rivals and no superior in the pitcher's box, says the Brooklyn Eagle. He held all kinds of records. Against stout opposition at the plate and in competition with some of the finest hurling talent that baseball ever produced, he pitched his way to a reputation that will stand so long as the game endures. And apart from his great skill and indomitable courage, his qualities as a man and a sportsman won from the followers of baseball all over the country more real affection than was given to any of his contemporaries except, possibly, to that other great pitcher and gallant sportsman, Christy Mathewson.

We may well hope that the dropping of Walter Johnson by the Washington Club does not mean his disappearance from big league baseball. His playing days are over, but some post might be found for him in which his long experience and profound knowledge of the game could be turned to the advantage of an employer. His retirement to the shadows of a minor league would be a poor reward for years of splendid service.

When Food Is Scarce, the Bread One Man Eats Is Taken From the Mouth of Another

By ROBERT QUILLEN

WHEN a politician or any other person who depends on the public's good will is tempted to comment on the disability allowance or compensation paid to veterans, any discretion he may possess cries in warning: "Let it alone! It's dynamite!"

It is dynamite because people do not understand the difference between "compensation" and "disability allowance." And that is precisely the reason why the subject must be discussed by those who feel a decent compassion for the man injured in service.

He isn't getting what he deserves, and he may lose the little he now receives if present abuses are continued until they alienate the sympathy of overburdened taxpayers.

"Compensation" is money paid to disabled veterans injured in service.

"Disability allowance" is money paid to veterans disabled in some measure after their return to private life.

Under the present law any veteran who served as much as ninety days in camp (not one day, as previously printed by error in this column) can obtain disability allowance for an affliction or injury that occurred since his discharge, provided he paid no income tax during the previous year and did not willfully misconduct himself to obtain the injury.

Now an injured or disabled man with a family to support deserves sympathy. But if his affliction is in no way connected with his military service, why should taxpayers support him? If he deserves support because he trained in camp three months, why not give similar care to every disabled citizen who helped win the war by paying taxes?

Those who claim disability allowance for something that happened after the war now cost the taxpayer more than the compensation paid to those injured in service.

Is that fair? If the ordinary citizen must be bled white to provide money for veterans, is it right that the wounded and the dependents of the slain should receive the smaller share of it?

It is disgraceful to pay wounded and helpless war victims a niggardly pauper wage. They should be paid as much as sound men can earn. And dependents of the slain should receive enough to live in comfort and security.

But they will not get justice, and the money they deserve will be given to others, until taxpayers learn to distinguish between those injured in service and those handicapped by age since the war.

(Copyright, 1932.)

PRO AND CON

Press Comment Upon Acts and Actors in the Great American Show, "Politics."

Mr. Hoover in Iowa.

Chicago Tribune.

Mr. Hoover went to Des Moines with his first speech of the mid-campaign because Iowa is the State of his birth and boyhood and because it is in the heart of the Republican disaffection and dissent. In such a region the subject would be hard times on the farm and the candidate virtually confined himself to it.

Any one except the extreme partisan or the extreme malcontent will concede that the President handled his facts and his arguments well. He made a strong case for the command in a storm. An administration which began in the fairest of weather was hit by every elemental force which could arise out of economics disorder the world over. The blows multiplied and grew more terrific, defeating the hopes that the fury would spend itself. Mr. Hoover gave a vivid picture of the approach to national calamity in vanished revenue, wrecked currency and destroyed credit.

And Peanut Rollers.

Akron Beacon-Journal.

With the prize fighters and movie stars plugging for Roosevelt there isn't much left for the Hoover side except the dance marathoners and flagpole sitters.

Hackneyed.

Boston Herald.

The President says that what the country needs is a good, new joke. What the country also needs is a good, new joke which does not begin with "What the country needs."

Tough Break.

New York Sun.

That low moan heard the other day came from the Republican National Committee, which had just learned that Dr. Poling will stump 31 States for Mr. Hoover.

In Grid Parlance.

Detroit News.

Spellbinders are speaking now in spots where their parties never before put on a fight, as it may be one of those contests that is decided on a point after touchdown.

Coolidge to Speak Sense.

New York Sun.

The promise of Calvin Coolidge to speak at Madison Square Garden on October 11 on behalf of Mr. Hoover's campaign for reelection is characteristic of the former President's loyalty. His aid is needed by his party in a campaign wherein loose thinking has too long gone without a corrective in the Coolidge manner. What he may have to say will be earnestly heard and seriously pondered.

It is excellent strategy for him to come forward as the campaign enters a final, intensive phase. It is a kind of Coolidge tradition that the Sage of Northampton habitually sits back to listen to what others have to say before presenting his own views. When he does present them they are usually compact of shrewd observation, sound intelligence, practical experience and plain horse sense. New York will know how to make him welcome on this occasion.

Submarine Record.

Ohio State Journal.

Descending 2,200 feet in the ocean is quite an accomplishment. But the stock market still holds the record for depth.

Histrionic.

Chicago Tribune.

Alfred Emanuel Smith, when he predicted a Democratic victory this year, did something that has always been regarded as impossible. He gave us Hamlet with Hamlet left out.

LETTERS TO THE EDITOR

Southern Democrat Thinks James A. Reed's Speech Helped Hoover—Disgusted With Party Strategy.

To the Editor of The Post—Sir: I read Senator James A. Reed's speech at Des Moines, Iowa, with much interest and delight. He verified President Hoover, just as I thought he would. He is the same James A. Reed he was when he was here in the Senate. He then vilified President Woodrow Wilson. His whole speech was full of vilification and absolutely destitute of constructive statesmanship.

Knowing the Democratic party as I do, being one myself, I really believe James A. Reed made President Hoover more votes than any speech yet made in this campaign. I wish the Democratic committee would send Senator James A. Reed to Dallas, Tex.; Little Rock, Ark.; New Orleans, La.; Jackson, Miss.; Atlanta, Ga.; Raleigh, N. C.; Greenville, S. C., and Richmond, Va., to make this same speech, and these Southern States would all vote for Hoover as solidly as Texas went for Hoover in 1928. I do not believe Roosevelt has Louisiana "in the bag," as Huey Long said. The majority of Southern Democrats don't think Roosevelt is one whit better than Al Smith.

Let me suggest that multimillionaires like Brother Rockefeller and Morgan have Senator James A. Reed go to these cities and deliver this same speech and President Hoover would be elected "hands down." I am 50 years a Democrat, and I believe I know the Southern people, being one myself, and I give this as my opinion.

I have just read former President Coolidge's speech, made in New York City. What a contrast! For fifteen years or more I have been ashamed of the statesmanship exhibited by the Democratic party.

The tragedy of it all is some of the Democratic leaders lay the blame for the depression and general condition on President Hoover's administration. They don't know that every other country in the world is ten times as bad off as the United States. Their stock in trade is to curse President Hoover and blame him for the conditions of things. Sensible people all know that had it not been for President Hoover our Nation would have collapsed a year ago, as Russia did ten years ago.

A SOUTHERN DEMOCRAT.

Schoolgirl's Enterprise in Exchange of Flags Shows Spirit of Rising Generation.

To the Editor of The Post—Sir: I refer to an incident reported several days ago, where a little Washington schoolgirl took the matter into her own hands of commencing an exchange of U. S. flags for British flags after the local school supervisors had failed to do anything upon invitation of the George Washington Bicentennial Commission and our consul in England. The little miss evidently has a vast pride in her city and her school, and felt that if the local school authorities hadn't enough "push" to carry out this gesture of good will with the school children of Washington, England, she would do her bit, anyway.

Perhaps some people may think these little incidents weigh nothing; but they do, and sometimes have surprising results, and she is to be congratulated.

In the progressiveness of this little girl I foresee that the coming generation is not going to stand for some of the things which we have tolerated, and that we have nothing to fear that its conception of better government is Communism. J. M. WILSON.

"Coolidge Republican" Who Supports Roosevelt Is Called a Fair Weather Sailor.

To the Editor of The Post—Sir: I would like to have a little space in your paper to answer a letter printed in your issue of October 10, and signed by Mr. A. S. Beane.

Mr. Beane says he is a Coolidge Republican, but supporting Mr. Roosevelt. I doubt, Mr. Beane, you ever being a follower of Calvin Coolidge when you now advocate the election of a radical like Franklin D. Roosevelt, who in turn surreptitiously advocates fiat money. Your arugment does not ring true, and is not flavored with the political spice so characteristic of Calvin Coolidge.

I think the Republican party has not a few fair weather sailors on its sailboat, who, feeling the first slight puff of a compaign wind, scurry to some haven populated with political renegades. H. E. RUST.

Clarendon, Va.

JUST FOLKS

By EDGAR A. GUEST

THWARTED.

His mother saw a pulpit in some old
cathedral dim
And all the Sunday worshipers being
won to truth by him,
But though he longed to please her,
preacher man he couldn't be,
For there was that within him which
kept whispering of the sea.

His father thought a lawyer in good
time he ought to make.
In dreams he saw him pleading for
some human life at stake.
But courtrooms never called him. Still
indifferent was he
To all save ships and sailor men and
stories of the sea.

He never graced the pulpit, never rose
to be a judge.
He lived and slaved for 60 years an
ordinary drudge,
And all his years were dreary, since
they never set him free
To follow far his fancy and go sailing
out to sea.

(Copyright, 1932.)

HAPPENINGS IN WASHINGTON SOCIETY CIRCLES

Mrs. Hughes Gives Tea for Bar Ladies.

MRS. CHARLES EVANS HUGHES, wife of the Chief Justice, entertained at a tea and reception yesterday afternoon from 4 until 6 o'clock in honor of the ladies accompanying the delegates to the American Bar Association meeting.

Assisting Mrs. Hughes at the tea table were Mrs. Henry L. Stimson, Mrs. Patrick J. Hurley, Mrs. William D. Mitchell and Mrs. Charles Francis Adams. The wives of the Associate Justices of the Supreme Court received with Mrs. Hughes.

The Ambassador of Italy, Nobile Giacomo de Martino, went to New York yesterday to attend the dinner given in his honor by the Italy-America Society of New York. He will remain over the week-end.

The retiring Counsel of the Embassy, Count Alberto Marchetti di Muriaglio, accompanied the ambassador to New York, and will sail tomorrow on the Conte Grande for Italy. Count Marchetti will go to Rome to report to the foreign office before proceeding to his new post in Paris.

Bascom Slemp Gives Luncheon for M. Reynaud.

The Ambassador of France, M. Paul Claudel, was among the guests at the luncheon given yesterday at the Carlton by Mr. C. Bascom Slemp, who was commissioner general of the United States at the Colonial Exposition in Paris last year, and Brig. Gen. William E. Horton, who was commissioner, in honor of M. Paul Reynaud, member of the Chamber of Deputies of France and former minister of colonies, and of finance. M. Reynaud is passing some time in Washington attending the meeting of the American Bar Association. The guests were those who had been associated with the Colonial Exposition and had known M. Reynaud.

Other guests were Mrs. Claude A. Swanson, wife of Senator Swanson; the Assistant Secretary of State, Mr. Harvey H. Bundy; the Assistant Secretary of War and Mrs. Frederick H. Payne, the Counselor of the French Embassy, M. Jules Henry; the Naval Attache of the Embassy, Capt. Camille Husson; the Assistant Military Attache and Mme. Lombard, Miss Anne Madison Washington, Col. Harrison Dodge, the Second Secretary of the French Embassy, M. Raymond Bousquet; Mr. and Mrs. Silas Strawn, Mr. and Mrs. Wilton J. Lambert, Mr. and Mrs. Louis Titus, Mr. and Mrs. Wade H. Ellis and Miss Evelyn Gordon.

Luncheon was served in the patio, which was decorated with French and American flags, and pink and gold dahlias. Following the luncheon Mr. Slemp extended greetings to M. Reynaud, and expressed appreciation for his presence, to which the former minister of colonies expressed his pleasure in the same informal manner.

Secretary and Mrs. Stimson Entertain Bar Today.

The Secretary of State and Mrs. Henry L. Stimson will entertain at a reception this afternoon at Woodley, in honor of the members of the American Bar Association and their wives. Mrs. Stimson will be assisted by the wives of the Assistant Secretaries and the chiefs of division of the Department of State.

Mrs. Stimson held a meeting at her home yesterday for the organization of the sewing unit she is sponsoring for the District of Columbia Chapter of the American Red Cross. An office has been opened in the State Department, of which Mrs. Wilbur J. Carr, wife of the Assistant Secretary of State, will be in charge. Each day one of the wives of the Assistant Secretaries or chiefs of division of the department will be at the office, and several of them will have sewing groups meet at their homes.

Representative and Mrs. Emmanuel Celler, of Brooklyn, N. Y., are spending a short time at the Mayflower.

Representative and Mrs. William L. Tierney of Greenwich, Conn., who were to arrive in Washington this week, have postponed their coming until November 1.

Admiral and Mrs. Charles L. Hussey, with their son and daughter, are planning to spend the winter in Florida. They will come to Washington the latter part of next week from their home in Litchfield, Conn., and will spend about ten days at Wardman Park Hotel.

Maj. Gen. and Mrs. Robert C. Davis, of New York, are spending a few days at the Mayflower.

The former Governor of Pennsylvania and Mrs. George Wharton Pepper are stopping at the Mayflower.

The Surgeon General of the Navy and Mrs. Charles E. Riggs have returned to their residence in R street. Mrs. Riggs will resume her regular Sunday afternoons at-home for the season beginning on the second Sunday in November.

Miss Dorothy Warren to Wed Rev. Charles D. Kepner, Jr.

Mr. and Mrs. Charles Henry Warren have announced the engagement of their daughter, Miss Dorothy Warren, to the Rev. Charles David Kepner, Jr., of Stafford Springs, Conn., son of Mr. and Mrs. Charles David Kepner, of Newtonville, Mass. Miss Warren is a graduate of George Washington University and a former graduate student of the University of Southern California. Mr. Kepner is an alumnus of Williams College, Harvard University and Andover Theological Seminary and a member of Phi Gamma Delta fraternity. He is the minister of the Congregational Church, Stafford Springs, Conn. The wedding will take place in the late fall.

Mrs. Anthony Wayne Cook has come to Washington from Cooksburg, Pa., and is at the Mayflower.

Mrs. John Vance Hewitt, of New York City, entertained at luncheon yesterday at the Carlton.

Former Representative Phil Campbell entertained at a buffet supper last evening at his home near Alexandria for about 50 members of the American Bar Association and their wives. Later the guests attended the judiciary reception at the White House.

Mrs. Campbell is visiting in California, and in her absence last evening Mrs. Burdette Wright acted as hostess for her father.

Mr. H. F. Goodrich entertained informally at luncheon yesterday at the Carlton.

G. W. U. Law Alumni To Entertain Bar Visitors.

Many distinguished members of the bench and bar who are in Washington for the meeting of the American Bar Association will attend the George Washington University Law Alumni luncheon today at the Cosmos Club.

Among those present will be Mr. Edward J. Henning, of New York City, formerly Assistant Secretary of Labor and judge of the Federal District of Southern California.

Other out-of-town alumni at the luncheon will be Mr. T. Hart Anderson, of New York City; Mr. Hadley Fairfield Freeman, of Cleveland; Mr. Thomas W. Y. Clark, of Baltimore; Mr. Francis S. Mackall, of Savannah; Mr. Francis C. Wilson, of Santa Fe; Mr. Fred H. Kruse, of Toledo; Mr. Arthur Gerald Logan, of Wilmington; Mr. Louis B. LeDuc, of Camden; Mr. Arthur VanMeter, of Pittsburgh.

A group of former members of the George Washington law faculty who have gone to other law schools have been invited as special guests, including Dean Everett Fraser, of the University of Minnesota Law School; Dean Merton L. Ferson, of the University of Cincinnati Law School; Dean J. Lewis Parks, of the University of Missouri Law School; Dean E. C. Arnold, of Vanderbilt University Law School; Dean Alvin E. Evans, of the University of Kentucky Law School; Prof. Edward S. Thurston, of Harvard University Law School; Prof. Lyman P. Wilson and Prof. Henry W. Edgerton, of Cornell University Law School; Prof. Judson A. Crane, of the University of Pittsburgh Law School; Dr. William R. Vance and Dr. E. G. Lorensen, of the Yale University Law School; Prof. Merrill I. Schnebly, of the University of Illinois Law School; Dean J. C. Monnet, of the University of Oklahoma Law School, and Prof. Thomas Lavery, of the University of Cincinnati Law School. Also Justice Wendell P. Stafford, formerly Associate Justice of the Supreme Court of the District of Columbia, and Maj. Archibald King, of the Judge Advocate General's office, U. S. A.

Mr. Matthew H. O'Brien, president of the Columbian-George Washington Law School Association, will be toastmaster at the luncheon, introducing as speakers Dr. Cloyd Heck Marvin, president of the George Washington University, and Dean William Cabell VanVleck, of the law school.

Mr. and Mrs. Arthur M. Jackson, of Leavenworth, Kans., are guests at the Mayflower. Mr. Jackson is attending the meeting of the American Bar Association.

Mr. and Mrs. Styles W. Burr have returned to their apartment at the Willard after spending the summer in St. Paul, Seattle, San Francisco and Los Angeles.

Mrs. George Barnett, widow of the former commandant of the Marine Corps, has been made chairman of the ladies' committee of the Armistice Ball to be given at the Mayflower by the American Legion. Mrs. Barnett was chosen to head the committee because of her active work in France behind the lines during the World War.

Dr. and Mrs. Dwight Dickinson have returned to Washington after spending the summer in Cape Cod, Mass.

Mrs. Allan A. Ryan, of New York City, has joined Mr. Ryan at the Carlton.

Lieut. and Mrs. J. M. P. Wright have arrived in Washington from Panama, where the former has been stationed, and are residing at the Fairfax.

Miss Flora Ferguson To Make Bow Monday.

A Philadelphia debutante of interest in this city is Miss Flora Ferguson, daughter of Mrs. Arthur Robertson Fergusson, of Bryn Mawr, Pa., and the late Mr. Fergusson, of Washington and New York, who will be introduced at a tea given by her mother at the Warwick, Philadelphia, on Monday afternoon.

Miss Fergusson is a grandniece of Mrs. J. de Bree Higgins, of Wardman Park Hotel, and is a cousin of Mrs. W. Booth Bowie, of Fair View, Prince Georges County, Md., who will be remembered as Marie Williams, of Washington, before her marriage. The debutante is the granddaughter of the late Arthur Walsh Fergusson, former executive secretary of the Philippines, and a great-granddaughter of the late Col. David Fergusson, whose former Washington residence is now occupied by the United States Weather Bureau. Miss Fergusson was graduated from the Baldwin School, Bryn Mawr, in June.

Mr. and Mrs. A. B. Dewey, jr., will entertain at a dinner party this evening at Wardman Park Hotel.

Mrs. J. Upshur Moorhead has returned to her residence in K street after a visit to her cousin, Mr. Moorhead Holland, in Pittsburgh.

Mr. John M. Franklin will entertain this evening a company of eight, at the supper dance at Wardman Park Hotel.

Mr. and Mrs. Ralph Eckels, of Bridgeport, Conn., accompanied by their niece, Miss M. Charles Noone, left by motor Tuesday for Tampa, Fla., where they will be the guests of Mr. and Mrs. Clyde Holbrooke and their daughter, Miss Margaret L. Holbrooke, whose marriage to Dr. Gerald F. Bradford will take place Wednesday, October 19.

Miss Noone, talented cellist and cousin of the bride-elect, will play several solos during the ceremony.

Conductor and Mrs. Hans Kindler were entertained at luncheon on Wednesday at the home of Mrs. L. Corrin Strong in Massachusetts Park.

Dr. and Mrs. James A. Lyons and their small daughter, Elizabeth, have returned to Glenview Farm, on the Rockville road, from Jasper Park, Alberta, where they passed two months.

Edmund B. Dascomb to Wed New York State Girl.

Mrs. Eleanor D. Glavin, of 64 Scarsdale road, Crestwood, N. Y., announces the engagement of her daughter, Miss Anne Patricia Lynch Glavin, to Mr. Edmund Brooks Dascomb, of Washington.

Miss Glavin, formerly a student at Brantwood Hall, Bronxville, N. Y., completed her preliminary studies at the Sea Pines School at Brewster, Mass., and at Pensionnat Roseneck, Lausanne, Switzerland.

Since January, 1930, she has continued her studies abroad at Oxford and London, England, with her brother, Lieut. E. J. F. Glavin, United States Army, who is completing a three year special course of study at Balliol College, Oxford University.

Mr. Dascomb, the only son of Mrs. Eleanor Z. Dascomb, and the late Capt. Arthur Steele Dascomb, United States Army, is a graduate of the United States Naval Academy, Annapolis, Md., class of 1924. After completing two years' service as a naval officer he resigned his commission to enter civilian life.

The past two years he has spent in London and Paris, where he is at present in charge of European production of Paramount News. The couple plan to make Paris their home following the wedding set for December 27, this year, at the American Church Quai D'Orsay Paris.

Plans for the honeymoon include a motor trip to Venice and southern Italy, Mr. Dascomb and his bride returning to their Paris home early in the new year.

Reception Hostesses For Bar Association.

Hostesses for the reception to be given this evening at 9:30 o'clock at the Corcoran Art Gallery by the United States George Washington Bicentennial Commission to the American Bar Association include Mrs. William Howard Taft, Mrs. Charles Evans Hughes, Mrs. Patrick Jay Hurley, Mrs. William DeWitt Mitchell, Mrs. Walter F. Brown, Mrs. Charles Francis Adams, Mrs. William Nuckles Doak, Mrs. Willis B. Van Devanter, Mrs. Owen J. Roberts, Mrs. Pierce Butler, Mrs. Sol Bloom, Mrs. John Lord O'Brian, Mrs. Wilbur J. Carr, Mrs. C. Powell Minnigerode, Mrs. George E. Hamilton, Mrs. Corcoran Thom, Mrs. Charles C. Glover, jr., Mrs. R. M. Kauffmann, Mrs. James Carroll Frazer, Mrs. Walter R. Tuckerman, Mrs. Arch Coleman, Mrs. Joseph M. Dixon, Mrs. Levi Cooke, Mrs. Chas. D. Drayton, Mrs. John Sherman, Miss Hazel B. Nielson, Mrs. Perry K. Heath, Mrs. J. Miller Kenyon, Mrs. Wilton J. Lambert, Mrs. Sidney F. Taliaferro, Mrs. James O. Murdock, Mrs. William Roy Vallance, Mrs. Green H. Hackworth, Mrs. James Gordon, Mrs. H. Prescott Gatley, Mrs. C. F. B. Ogilby, Mrs. Frank J. Hogan, Mrs. J. Spaulding Flannery, Mrs. J. Harry Covington, Mrs. Julius Klein, Mrs. James Crafton Rogers, Mrs. George Maurice Morris, Mrs. Allen T. Klots, Mrs. Wade H. Ellis, and Mrs. Harold Marsh.

Plans Are Completed For Fox Hunters Show.

Washington sportsmen have completed plans for a horse show to be held during the Annual Field Trials of the National Foxhunters Association which starts October 31, and lasts during the week until November 5 with the horse show taking place on November 1 at 1:30 o'clock in the Rockville Fair Grounds.

Mr. Melvin C. Hazen, has been elected general chairman of the committee, which is composed of Maj. Henry Leonard, Mr. C. L. Gilpin, Mr. Raymond Norton, Mr. Emory Gallihet, Mr. E. M. Palmer, Maj. W. M. Blunt, Mr. H. R. Quinter, and Mr. Andrew J. Cummings.

Entries are coming in from Washington, Virginia and Maryland and many beautiful cups have been donated as ribbons and cups will be given for the eight different classes which will be held.

The formal opening of the season for the Kappa Phi Delta Sorority will be initiated this evening at the Wardman Park Hotel with their fashion show and dance. Through the efforts of Miss Mildred Holt, chairman, and her committee, a review of the fall and winter styles has been planned and all of the members and their guests are expected to attend. There will be tables for bridge for those who desire to play on the solarium of the hotel.

Among those who are sponsoring the Navy ball which is to be given by the Fleet Reserve Association in the grand ballroom of the Willard are the Assistant Secretary of the Navy, Ernest Lee Jahnke, Mrs. Eleanor Patterson, Mrs. Eldridge E. Jordon, Capt. R. C. Davis, Rear Admiral Frank P. Upham, Capt. and Mrs. George K. Stoddard, Commander Jonas H. Ingram and a host of others prominent in naval activities.

The founders' day banquet of Kappa Gamma was held yesterday in the garden house of the Dodge Hotel, the occasion being the celebration of the sixty-second anniversary of the sorority. Mrs. David W. Davis, wife of the former Governor of Idaho and president of the Washington Alumnae Chapter presided at the banquet. Mrs. William John Cooper, wife of the United States Commissioner of Education and president of the Washington branch of the American Association of University Women, was the principal speaker of the evening. Miss Helen Snyder, one of the national officers was among the guests of honor and also spoke.

In addition to the alumnae, the guests included members of the active chapters of the University of Maryland and George Washington University.

Attractive Army Girl

Harris & Ewing.

MISS MARGARET HONEYCUTT, daughter of Lieut. Col. and Mrs. Francis W. Honeycutt, stationed at the Army War College.

New Shipment of the popular

"Britain Castles"

Decoration comprises historic castles in permanent Pink or Mulberry under glaze. Surprising value.

53-pc. Service for Eight— $9.95

32-pc. Service for Six— $5.50

Carried in open stock.

DULIN & MARTIN

Connecticut Ave. and L

LUNCHEON

IN 20 MINUTES OR LESS

Wonderful home cooked food is just one of the advantages of eating at Hotel Harrington. Efficient service permits you to eat leisurely and still finish quickly.....

SPECIAL 3 COURSE LUNCHEON 40¢ to 65¢

HOTEL HARRINGTON

Now Open!

CLUB MICHEL

Washington's Leading Nite Club

No. 1 Thomas Circle

Phone NAtional 2930

Read The Post's New Classified Ads

Millinery

Women's and Misses' Hats Remodeled ● ● Blocked

and restyled to the latest mode, headsizes shallowed or enlarged, hats made to order to match costume.

MARY ROEDER

Formerly with W. B. Moses & Sons

G St. at 11th

Elevator Entrance on G

A TRAIN YOU ARE SORRY TO LEAVE

THE GEORGE WASHINGTON

The Most Wonderful Train in the World

Completely Air-Conditioned Every Car—All the Time

Imagine an *immaculate* railroad train—no dust—no dirt—no cinders! Imagine a train fed constantly with fresh, clean air—perhaps more healthful than your home! And imagine *new*, tasteful Colonial cars with every luxury and convenience. This train—The George Washington—is so delightful, so comfortable, so restful, that many travelers say they actually are sorry to leave it. The finest of everything—but no extra fare.

Lv. Washington..6:01 P.M.
Ar. Cincinnati.....8:45 A.M.
Ar. Lexington.....(CST) 8:15 A.M.
Ar. Louisville.....10:50 A.M.
Ar. Indianapolis (Big Four Ry.) 10:45 A.M.
Ar. Chicago.....3:00 P.M.
Ar. St. Louis.....4:45 P.M.

J. B. EDMUNDS, *Asst. General Passenger Agent*
714-14th Street, N. W. Phone: National 0748

CHESAPEAKE and OHIO

FIND YOUR APARTMENT

READ

THE POST CLASSIFIED LIST

WOODWARD & LOTHROP

10TH 11TH F AND G STREETS

Films left before 10:30 A. M. to be Developed and Printed will be ready the same day after 4:30 P. M. All prints are made on Velox paper. We make enlargements from your negatives.

KODAKS, FOURTH FLOOR

Today and Tomorrow— Last Days to See Our

ROSE SHOW

—and Selling of Hardy, Field-Grown Rosebushes

50c bush

This is the first time, to our knowledge, that you have been able to make your selections from actual blooms of the roses themselves. What a satisfactory way—you see the blooms, select exactly the roses you want—and then buy the bushes that will produce the roses you admire.

Beautiful blooms from 14 of the newest and rarest varieties are displayed, as well as blooms from scores of the best known and popularly grown roses.

All bushes are field grown, and freshly dug for this event. All are from a nearby nursery . . . and thoroughly accustomed to Washington climate.

14 of the Newer Varieties on sale at 50c bush

ASPIRANT MARCEL ROUYER; bronze apricot.
AUGUST NOACK; a real velvety pink.
ELIZABETH OF YORK; cerise pink.
EMPRESS; salmon cerise, golden sheen.
JOHANNISZAUBER; a velvety red.
LADY SYLVIA; a "Madame Butterfly" type
MARIE MAASS; white, with pink center.
NORMAN LAMBERT; copper orange.
PRESIDENT HERBERT HOOVER; scarlet.
PROFESSOR GNAU; cream yellow.
PRESIDENT DEVILLE; flaming cerise.
SIR DAVID DAVIS; rich crimson.
MME. SEGOND WEBER; rose pink.
W. E. CHAPLIN; velvety red.

Well-Known Roses also exhibited, 50c bush

Charles P. Kilham; brilliant orange.
Florex; salmon pink.
Golden Gleam; golden yellow.
Joanna Hill; creamy yellow.
Julien Potin; lemon yellow.
Lady Margaret Stewart; golden yellow.
Li Buros; red and pink.
Margaret McGredy; coral red
Mevrouw G. A. Van Rossem; apricot.
Mrs. Erskine Pembroke Thom; yellow.
Rapture; apricot pink.
Talisman; orange and yellow.
Radiance; brilliant rose pink.
Red Radiance.
Rev. F. Page-Roberts; golden yellow.
Roselandia; golden yellow.
Scott Columbia; rose pink.
Souvenir De Claudius Pernet; red.
Souvenir De Verschuren; yellow.
Ville De Paris; yellow.
Wilhelm Kordes; golden salmon.
American Beauty; dark pink.
Briarcliff; rose pink.
Charles K. Douglas; crimson.
Columbia; bright pink.
Dame Edith Helen; pink.
Duchess of Wellington; orange.
Etoile De Hollande; red.
Francis Scott Key; crimson.
Frau Karl Druschki; white.
Golden Ophelia; golden yellow.
Hadley; velvety crimson red.
Kaiserin Auguste Viktoria; white.
Lady Ashtown; glossy pink.
Lady Hillingdon; saffron yellow.
Mme. Butterfly; light pink.
Mme. Edouard Herriot; salmon.
Mme. Jules Bouche; white.
Mrs. Charles Bell; "radiance" type.
Mrs. Henry Winnett; red.

. . . and many other varieties are also on display.

SPECIAL FEATURE—the grower is here to tell you about the proper care and cultivation of roses, and to assist you in making satisfactory selection.

GARDEN SECTION, FIFTH FLOOR

A Delicious Treat—A Wholesome Dessert.

Stohlman's INC. $1 Qt. Ice Cream

Pure—Rich Delicious

Delivered Promptly. Packed in dry ice. Water ice if desired.

1254 Wisconsin Ave. ◆ WEST 0063

TRADE MARK REGISTERED

At Sloan's Art Galleries

715 Thirteenth Street

ESTATE SALE *By Catalogue*

Rare and Valuable Household Adornments

including Antique and Modern Furniture, Oriental Rugs, Large Flemish Tapestry, Hardman Baby Grand Piano, Books in Fine Bindings, Japanese and Chinese Bric-a-Brac and Art Objects, Valuable Paintings, Fireplace Brasses, Silver and Sheffield Plate, Grandfather Clocks, Imported China and Glass, etc.

To Be Sold at Public Auction Within Our Galleries, 715 13th St.

Tuesday, Wednesday, Thursday, Friday,

October 18th, 19th, 20th and 21st, 1932.

at 2 P. M. Each Day

By order of the Riggs National Bank, Executor of the Davey Estate, George Calvert Bowie and William E. Richardson, Trustees, together with valuable additions from other sources.

ON EXHIBITION

SATURDAY and MONDAY, October 15th and 17th

TERMS CASH

Catalogues on Application to C. G. Sloan & Co., Inc., Aucts.

AMERICAN ART ASSOCIATION ANDERSON GALLERIES · INC

30 EAST 57TH STREET · NEW YORK

Unrestricted Sales of Art and Literary Property

PAINTINGS · FURNITURE AND OBJECTS OF ART

Property of

THE HON. PERRY BELMONT AND MRS. BELMONT

Removed from their

WASHINGTON, D. C. AND NEWPORT, R. I. RESIDENCES AND SOLD BY THEIR ORDER

Oil paintings, fine examples by noted artists, Rosa Bonheur, Bouguereau, Clays, Cuyp, Detaille, Hobbema, Van Ostade, Nicolaas Maes and others; French furniture and decorations; European and Oriental porcelain; Silver and silver plate; Tapestries; Oriental rugs; Fabrics; A small choice collection of eighteenth century fans

Exhibition from October 15th

Sale October 21 at 2:15 and 8:15

and October 22 at 2:15

ILLUSTRATED CATALOGUE ON REQUEST

Subscribe for Catalogues

$3 Yearly for the Art and $3 for the Literary

AGRICULTURE LODGE CONDUCTS ELECTION

P. H. Groggins, Chemist, Is Named President of Federal Group.

Officers were elected by Agriculture Department Lodge, American Federation of Government Employes, at a meeting yesterday. P. H. Groggins, senior chemist, color and farm waste division, Bureau of Chemistry and Soils, was chosen president.

Other officers are Mrs. Ruth L. Morgan, Bureau of Plant Industry, forage crops and diseases division, first vice president; Miss Lucy B. Smith, Bureau of Agricultural Economics, division of statistical and historical research, second vice president; Miss Ethel M. Smith, information division, Bureau of Home Economics, third vice president; Miss Mary R. Burr, Bureau of Plant Industry, corresponding secretary; Miss Marian A. Wayave, division of economics, Bureau of Home Economics, recording secretary, and Charles E. Wright, reference room, department library, treasurer.

Miss Ethel Smith was elected delegate to the national convention, with Mr. Groggins and Mrs. Morgan as alternates. Delegates to the District department are Miss Smith and Mr. Wright, with Miss Burr and Sam L. Grosh, editorial division, Bureau of Chemistry and Soils; and Mrs. Alberta Jones, grain division, Bureau of Agricultural Economics, as alternates.

Lodge No. 29, Bureau of Engraving and Printing, received its charter at a meeting last night at the Hamilton Hotel. This lodge is officered as follows: John R. Newman, president; James C. Reeves, vice president; William Earle, secretary; William O. Patterson, treasurer; John J. Gallagher, sergeant at arms.

Adult Education Urged by Speaker

Kiwanis Luncheon Guests Hear Vocational Guidance Stressed.

A departure from the old method of "mass education," and concentration on the objective of educating all adults in the United States, should be the new aim of vocational guidance, L. R. Alderman, of the Office of Education, United States Department of the Interior, told the Kiwanis Club at its weekly luncheon yesterday, at the Raleigh Hotel, which was dedicated to vocational guidance.

Mr. Alderman pointed out that the only way of making the United States an educated nation is to bring knowledge to the millions of illiterates. People far advanced in age can learn as fast as children of 14, he reminded his audience.

Dewey Zirkin, first vice president, told of the work the club has done in interest of vocational guidance in the schools in the past three years, and pledged continued cooperation. Pinkney J. Harmon reported on the vocational radio programs of the club broadcast at 4:30 p. m. every Tuesday. Lewis T. Breuninger, second vice president, welcomed the guests.

Closer Cooperation Is Urged by Offutt

Speaks in Martinsburg at Joint Session of Four Groups.

Closer cooperation between Washington and the surrounding area was urged by George W. Offutt, president of the Washington Board of Trade, in an address last night at the Shenandoah Hotel at Martinsburg, W. Va., at a joint meeting of the Chamber of Commerce, the Kiwanis, Monarch and Rotary clubs.

"It is a source of keen regret and disappointment," said Mr. Offutt, "that the broad link which should and would bring us so much closer together has not been perfected and completed long before this. We feel that Washington is your real neighbor and that you, after all, are part of what ought to be the large metropolitan radius around the Nation's Capital."

As a step in this direction, Mr. Offutt told of the work of the Greater National Capital committee of the Washington Board of Trade. Those present at the meeting included Z. D. Blackistone, president of the Mountain View Orchard Co., of Martinsburg; Edwin F. Hill, president, and Pinkney J. Harman, and George C. Shaffer, of the Washington Kiwanis Club.

Y. M. C. A. Membership Teams Meet Tonight

Teams engaged in the city-wide Y. M. C. A. campaign for 600 new members will meet tonight at 6:15 o'clock in the Central Y. M. C. A. Building, 1736 G street, to make their second report on the progress of the drive.

One team, led by George E. Harris, local business man, already has exceeded its quota of 34 new members, spurring rival teams in the competition for enrollment honors. Individual competition has been stimulated by announcement of prizes to be awarded, including a free round-trip airplane flight to New York.

FIRE RECORD.

2:10 a. m.—911 Twelfth street northwest: trash.
2:19 a. m.—910 Twelfth street northwest: trash.
9:44 a. m.—455 H street northwest: shed.
10:59 a. m.—419 Seventh street southeast: sparks from chimney.
12:06 p. m.—702 Butternut street northwest: smoky house.
4:10 p. m.—2321 Ashmead place northwest: chimney.
4:34 p. m.—1022 Ninth street northwest: automobile.
5:08 p. m.—2129 P street northwest: awnings.
5:22 p. m.—627 Allison street northwest: fireplace.
6:55 p. m.—927 H street southwest: fence and trash.
7:18 p. m.—1617 Adams Mill road northwest: oil burner.
8:13 p. m.—1810 Fifth street northwest: joists.
11:49 p. m.—1446 Spring road northwest: automobile.

PETRO NOKOL
OIL BURNERS SAVE MONEY
Automatic Heating Corp.
1719 Conn. Ave. North 0627

City's Diverse Supplies Rival General Store's

The old village storekeeper had nothing on M. C. Hargrove, District purchasing agent, when it comes to variety of stock, the latter's report for the fiscal year 1932 reveals.

Purchases, which totaled $4,431,832.53, covered such divers things as agricultural implements, badges, books, drugs, fuel, groceries, ice, postage, school supplies and police and firemen's uniforms. The classified list covers about 225 items.

The purchasing division buys all supplies, stores, materials and equipment for every department of the District government.

MARYLAND U. HEADS DELAY HEARING ON 2

Consideration of Protests by Students on Suspension Put Off Indefinitely.

College Park, Md., Oct. 13 (A.P.).—The board of regents meeting at the University of Maryland, scheduled for today to hear the protests against the suspension of two students for refusing to take the compulsory military training course, has been postponed indefinitely.

Dr. Raymond A. Pearson, president of the university, said it was impossible for a quorum of the board members to attend the meeting. Wayne Lees, of Washington, and Ennis Coale, of Belair, Md., were suspended last week by the president until "they could abide by the regulations of the college."

One of the two suspended students, Dr. Pearson said, had admitted he received assistance in writing his protest to the board of regents.

"Quite a bit of literature from the committee on militarism in education has been spread not only through our school but other schools," Dr. Pearson added. "It is highly inflammatory propaganda. Inflammatory is the proper word to use. The propaganda is of a kind urging the students to rise up against military training."

WHITE HOUSE SCENE OF STATE RECEPTION

Continued from Page 1.

cess lines with the new cape shoulder line, and a long double train, and as she and the President established themselves in the blue room, which was effectively decorated with ferns and vases of tea roses, the lines moved forward.

Headed by the Secretary of State and Mrs. Henry L. Stimson, who wore pale pink satin with a lei of pink ostrich feathers, the Cabinet proceeded downstairs to the blue room. Absent were the Secretary of the Treasury and Mrs. Ogden L. Mills, the Secretary of the Interior and Mrs. Ray Lyman Wilbur, the Secretary of Agriculture and Mrs. Arthur M. Hyde, and Mrs. William N. Doak, wife of the Secretary of Labor. The new Secretary of Commerce and Mrs. Ray O. Chapin made their first appearance at a state reception, the latter wearing a becoming gown of white satin. Mrs. William D. Mitchell, wife of the Attorney General, wore a gown of black velvet. Mrs. Charles Francis Adams, wife of the Secretary of the Navy, was gowned in lace, burnt orange in color. Mrs. Hurley wore a becoming frock of pale blue crepe.

Chief Justice and Wife First.

The first guests to be received were the Chief Justice and Mrs. Charles Evans Hughes, followed by the members of the Supreme Court and their wives. Mrs. Hughes wore a gown of white crepe trimmed with a twisted collar of emerald green velvet. Justice George Sutherland was accompanied by his daughter, Mrs. Sutherland Elmore, who wore a gown of heavy white crepe with a low-cut bertha of black paillettes. Justice and Mrs. Harlan F. Stone were among those present, the latter in a gown of black crepe, trimmed with bands of black paillettes. Justice Owen J. Roberts was accompanied by Mrs. Roberts, who wore a gown of black velvet with shoulder ornaments of rhinestones, and Miss Elizabeth Roberts, in a gown of emerald green crepe fashioned on princess lines.

Among the distinguished foreign guests at the reception were the Marquess and Marchioness of Reading, and M. Paul Reynaud, of France. Lady Reading was a distinguished figure, tall and dark, and wearing a gown of ivory chiffon velvet, fashioned on long lines, with a boa of white coque feather falling from one shoulder. She wore diamond earrings and a slender chain of diamonds, and, with her husband, held a small reception at one end of the east room.

Others at Reception.

Also noted were the Assistant to the Attorney General and Mrs. John Lord O'Brian, the latter wearing a gown of sapphire blue velvet. With them were their son-in-law and daughter, Mr. and Mrs. Ames Bartlett Hettrick. Others were Justice Lawrence D. Groner, of the United States Court of Appeals; the Chief Justice of the District Supreme Court and Mrs. Alfred Wheat, Justice and Mrs. Joseph W. Cox, the latter wearing a gown of black velvet, and their son and daughter-in-law, Mr. and Mrs. James Cox; Mr. and Mrs. Roger Robb, son and daughter-in-law of Justice and Mrs. Charles Robb; Justice and Mrs. Oscar R. Luhring, the latter wearing a gown of black crepe, the top of which was white chiffon beaded in crystals; Justice and Mrs. James M. Proctor; Justice and Mrs. P. Dickinson Letts, the latter wearing a gown of cream-colored lace; Justice and Mrs. Peyton Gordon, the latter in a gown of pale yellow satin; Justice and Mrs. Daniel O'Donoghue, who were accompanied by their two sons, Mr. Daniel O'Donoghue, jr., Mr. Paul O'Donoghue, and their daughter, Miss Eleanor O'Donoghue.

Others present were the Assistant Secretary of State and Mrs. Wilbur Carr, the Chief of the Division of Protocol of the State Department and Mrs. Warren Delano Robbins, accompanied by their daughter, Miss Helen Robbins, who wore a frock of white crepe, with a short jacket, the sleeves of which were trimmed with white fox fur; the Assistant Secretary of War and Mrs. Frederick H. Payne, the latter wearing a gown of black chiffon and chantilly lace; the Assistant Attorney General and Mrs. Roy St. Lewis, the latter in a frock of black velvet with puffed sleeves; the Chief of Naval Operations and Mrs. William V. Pratt, the latter wearing a gown of ice green brocaded satin with a long train, and Mr. James Karrick.

Interpreting the Mode

By DARE

A charming evening gown of black velvet has a most interesting bodice effect that ties in back and in front, of red velvet. (Courtesy of Helen Hubert, Paris.)

HOUSE DRESS! The very sound of the word used to conjure up memories of ugly stiff calico or something equally as bad, didn't it? Ah, the house dress of today, apart from a few necessary characteristics, is truly little different from the dress one wears on the street!

If the lovely lady of the house but realized the tremendous importance of always appearing neatly and charmingly attired, especially in the morning! No matter how arduous the managing of the house may be—no matter how numerous or how young the little ones, she can and should be always chic. As few as four house dresses, if they have been selected with an eye to their easy laundering, simplicity and chic, are sufficient. The clever little mother will wear a fresh one for breakfast, then whisk it off and fold it away in order to resume the one from the day before that is not so fresh, in which to do the heavier work. Then the fresh one is put on again for luncheon and this in turn is "second choice" for next day!

* * * *

And to continue the fashion chat our friend "D. V. deV." wrote us from Paris: "And may I say that it was positive relief to see the Worth evening gowns with no sleeves at all * * * stately and entirely "Worthy" if you see what I mean!

"Not that this is anything against the houses that still are making sleeves for the evening. I was as excited as anybody over Lanvin's black sequin sleeves on a white evening gown. And Augustabernard's pale yellow crepe with sleeves of nasturtiums stirred me strangely. I saw these on a lady at the Ambassador's at Cannes. They were like a muff of nasturtiums slipped up the arm to the shoulder and snapped on. When this particular lady decided to finish with the evening she simply slipped her sleeves off and her coat on, and out she went with a bunch of nasturtiums in hand!

"But you know how enough is enough * * * and it seemed good to see these Worth evening gowns daring it with just nothing on the upper arm or shoulder."

It is still a lovely gift and a delightful accessory! An evening bag and shoe ensemble, I mean. I sketched a set today with real cabochon trimming.

* * * *

And Helen Hubert, of the old house of Tollman, remember? has designed a subtle evening gown of black velvet with red velvet bodice effect that ties back and front. The bodice has cape wings, too—and the whole is just enough and not too much!

* * * *

Glad to see how many little ladies really appreciate the truly artistic and elegant! The way they have sent for the directions for making real parchment shades, I mean—you know, real shades out of the real parchment skins! With Christmas on the way and all, it is wise to send for this, too. And who knows when you might wish you had—for if you ever want to know how to make parchment shades, wherever will you really go to find out? So just in case you might want to know some day, if not today, send your stamped, self-addressed envelope to the Dare Department of The Washington Post for the illustrated leaflet which tells you how to make parchment shades out of real parchment skin.

Au revoir.

(Copyright, 1932.)

How to Keep Well

By DR. W. A. EVANS

SPASMS IN CHILDREN.

WHY do children have convulsions? Dr. M. G. Peterman offers the results of a study of nearly 500 children as an answer to the question. Putting the matter simply, his answer is: For various reasons. The probability that a given cause will be the answer in a given case depends on many things, one of which is the age of the child. It is true that, as a rule, an attack is a self-limited condition and the child will get over it in a few minutes, whatever treatment is used. But it is also true that no one should be satisfied with it. Every case should be studied to discover why convulsions come on and what can be done to prevent another attack in the remote future, as well as during this illness.

But few of the children investigated were under one month of age, since young babies, not congenitally deformed, are not subject to convulsions. Of those investigated, about one-half had this trouble because of birth injuries, and the rest because of some acute infection such as whooping cough, measles, or diarrhea.

From one to six months of age babies are more prone to convulsions. One-third of those in this group have convulsions resulting from infections. Roughly speaking, about one-sixth had the attacks because of birth injuries, one-sixth because of spasmophile diathesis, and the other about one-third because of miscellaneous causes. In one-fifth of the cases the cause was not discovered.

In babies from 6 to 36 months of age the distribution is different. A little more than one-third were due to spasmophilia; and the other 30 per cent were divided among the less important causes. Birth injury dropped to a low place in the list. Epilepsy is found for the first time. Nearly 7 per cent of all the cases had epilepsy.

In the three to ten year group epilepsy was the leading cause. It was held responsible for 57 per cent of the cases. Birth injuries ranked second with a far lower percentage. Acute infections were third, and spasmophilia was well toward the bottom of the list.

In the group 10 to 15 years of age, epilepsy was very much the most important, being responsible for almost three-fourths of the cases. The other one-fourth were divided among such causes as birth accidents, other accidents, acute infections and sleeping sickness (which was given a separate heading, but it really a form of acute infection. Spasmophilia disappeared from the list.

So far as epilepsy is concerned this study indicates that it is seldom, if ever, the cause of convulsions in newly born babies. It is not until the baby is more than 6 months of age that epilepsy can be proved to be the cause. If a child beyond 3 years of age, but less than 10, has a convulsion, the chance is more than even that the cause is epilepsy. If the age is beyond 10 and less than 15, when the attack of convulsions appears, the chances are three to one that the child is headed for epilepsy. Fortunately, epilepsy is rather amenable to treatment in children. Dieting and the development of habits are the treatments now in vogue.

The spasm habit must not be allowed to establish itself, since each attack paves the way for another.

RED SKIN.

Mrs. K. H. K. writes: What causes the skin on the face to become coarse looking and tiny blood vessels to show through the skin, giving it a red look? The condition is gradually getting worse and I can't afford a doctor's fee. I am 35 years old and married. I do not eat spicy foods.

REPLY.

There are many causes. Drinking alcoholic beverages usually gets the blame. Eating highly seasoned foods ranks second on the list. Third come various digestive disorders. Exposure to sun and wind ranks high.

LOAD ON THYROID.

1. A. W. writes: Could pregnancy in the early stages be responsible for a thyroid irritation?

REPLY.

It could. Pregnancy puts a heavy strain on the thyroid.

American U. to Hold Exercises for Fathers

The annual "Dad's Day" will be celebrated today at American University. The program includes a dinner to the fathers in the college dining hall at 1:30 p. m., and a special service in the Metropolitan M. E. Church at 3 p. m.

Miss Winona Buchanan is chairman of the committee in charge. She is aided by George Boss, Emory Bucke, Lawrence Rice, Martha Mattoon and Kay Larimer.

Today's Happenings

Meeting—Brightwood Citizens Association, Paul Junior High School, 8 p. m.

Luncheon—Vanderbilt Alumni, University Club, 12:30 p. m.

Luncheon—University of Missouri Alumni, University Club, 12:30 p. m.

Luncheon—Brown Club, University Club, 12:30 p. m.

Luncheon—Washington Round Table, University Club, 12:30 p. m.

Dinner—Ohio University Alumni, Willard Hotel, 8:30 p. m.

Luncheon—Harvard Law School Alumni, Mayflower Hotel, 12:30 p. m.

Luncheon—Michigan Law School Alumni, Mayflower Hotel, 12:30 p. m.

Luncheon—Columbia Law School Alumni, Mayflower Hotel, 12:30 p. m.

Dinner—Sigma Nu Phi Fraternity, Mayflower Hotel, 6:30 p. m.

Luncheon—Gamma Eta Gamma, Mayflower Hotel, 12:30 p. m.

How to Be Beautiful

By ELSIE PIERCE

NO woman need be told that the hair is basking in the beauty spotlight right now. Not so long ago a woman was as lovely as her skin. Her hair, hidden under a smart (and sometimes not so smart) hat, didn't matter. But, the old order changeth. And the modern woman's beauty tasks become delightfully more involved. Now, in addition to keeping her complexion clear and young, she must keep her hair in topnotch fashion.

This means conditioning the hair—keeping scalp clean and free from dandruff; keeping hair the right texture, soft and silky; correcting dryness, oiliness or coarseness; keeping the hair set properly, becomingly, in place at all times, and preserving the lovely luster that only cared-for hair can have. This means, too, that the hair must be thinned out regularly, by an expert.

Thinned Hair for Chic Hats.

Thick hair is no longer a beauty asset. Far from it. At the very first fall openings in Paris and New York the smart turban, skull and tiny sailor hats were sponsored. The smartest these eyes have feasted on in a long time! It is impossible to wear these models over long, thick hair.

No matter what the coiffure, the hair follows closely the lines of the head and must be well-groomed, attractively arranged from all sides, at all times of the day.

Remember how that heavy bun at the back used to distort the shape of the smartest hat? Remember how ugly it looked—hat and hair? Happily, it is gone. And in its place, even when the hair is long, little ringlet curls, flat coils, thin rolls give the head a beautiful, cared-for, finished look. With the fashionable tilted, over-the-right-eye hats, all the coiffure is visible on the left side and back, and the very latest fashion is a softly sculptured style, not too set, yet never out of place.

Thinning Out Important.

So important and popular has the thinning out process become that most beauty salons have this special service, whether or not the rest of the hair is cut. And experts are enlisted for this work. For it is very different from the hair thinning of many years ago.

I remember an aunt whose hair was "the talk of the town" and her pride and boast, because it was long enough to sit on. In fact, it was down to her ankles. And so thick! Every two weeks sections would be cut out. Which left stubby ends at the crown. How she ever arranged it nicely at the top is beyond me. And how she could carry her head proudly under that heavy mass I don't know. Nowadays hair is seldom below shoulder length.

You will want to study the hints given in my little bulletin on the coiffure. Send self-addressed, stamped envelope for it.

(Copyright, 1932.)

What Today Means to You

By MARY BLAKE

"LIBRA."

IF October 14 is your birthday the best hours for you on this date are from 11 a. m. to 12:30 p. m., from 4:15 p. m. to 5:30 p. m., and from 10 p. m. to 11 p. m. The danger periods are from 9 a. m. to 10 a. m., and from 11:30 p. m. to midnight.

October 14 is not a day in which to sit back contentedly and sigh. You will be traveling over one of the rougher stretches of life's road, and bumps and jolts will come in the form of unlooked for financial reverses, failure of carefully laid plans, and from the pettiness and willfulness of associates. Not a good day for travel nor for the taking up of new friendships.

Children born on this October 14 will undoubtedly be reticent, unassuming and lovable. They will be marked with a sensitiveness which may be taken for bashfulness but will in fact tend more to be a shrinking from the crudities of life. These children will always seek the beauties of life, will enjoy the out of doors though not in a strenuous way, and will be fond of and kind to animals.

If you were born on October 14 you are probably inclined to let love of some kind rule your life to an exaggerated extent. Love properly guided is a splendid thing, but you must be careful not to become too pleasure loving, nor to let your love of any one person or thing warp your entire existence. You must learn to stand on your own feet, make your own decisions and once they are made, stand by them. Your gentle and kind nature will bring you many friends but you must be careful not to come to rely too much on them.

You have probably found it difficult to attain a more or less settled existence and are perhaps unhappy because of that. This may be due to the fact that you are inclined to play with life, to dabble in this and that without ever taking a firm hold of anything and settling down to business. Your love of beauty is one of the great motivating forces in your life, and though you may not be actively engaged in the arts, you derive much satisfaction from them. You are fond of music and are probably an excellent dancer.

Yours is an understanding nature, and you live to give and receive affection. You love children, and are extremely sympathetic to the aims, desires and ideals of the younger generation.

Successful people born on October 14:

William Penn, founder of Pennsylvania.
John Ray, jurist.
John W. Watson, poet.
James C. Carter, lawyer.
James O'Neill, actor.

(Copyright, 1932.)

Culbertson on Bridge

By ELY CULBERTSON

467

MAKING THE BEST OF A BAD SITUATION.

PROBABLY the chief beauty of the game of Contract Bridge is the fact that until the last card has been played to the last trick one can never be sure that all is lost. The mark of the expert Contract Bridge player is his ability to get the most out of each hand that he encounters and to make the best of every bad situation he finds confronting him. The well-oiled Bridge machine, merely because of the fact that it has slipped a cog or two on the bidding and does not find itself in the best contract, will not immediately break down; it will try to do the next best thing and make this possibly more difficult and less lucrative contract, which has to be fulfilled.

The hand given below was played by two of the younger tournament players at a New York City Bridge club recently. Although the bidding wound up with North and South the Declarers at a contract which could not possibly produce for them the maximum possible result, even though fulfilled, the Declarer saw no reason to take a loss on the hand merely because of the fact that he no longer could get the maximum possible profit.

South—Dealer.
Both sides vulnerable.

	♠ A 5 ♡ 5 ◇ K 8 6 5 4 2 ♣ A K Q 2	
♠ 9 4 2 ♡ Q J 10 ◇ A J 9 7 ♣ J 8 6	N W E S	♠ 10 7 6 ♡ 9 8 4 3 2 ◇ 10 ♣ 9 7 4 3
	♠ K Q J 8 3 ♡ A K 7 6 ◇ Q 3 ♣ 10 5	

The Bidding:

South	West	North	East
1♠	Pass	3◇	Pass
3♡	Pass	4♣	Pass
4◇	Pass	5◇	Pass
Pass	Pass		

It is pretty hard to place one's finger just where the fault was in the bidding of the hand. South probably should have, at some stage, rebid his spades; on the other hand, if North had not crowded the bidding with his borderline Force, it would have been much easier for South to have done so. At any rate, North was the Declarer at a five-diamond contract which, incidentally, West had appeared quite anxious to double and had finally decided not to. It was evident to North that six spades was a lay-down, but that he needed some very fine breaks to make even as much as five diamonds.

The Opening lead was a spade, which North took with the Ace in his hand. A low diamond was led, East, of course, playing the Ten, and West taking Dummy's Queen with his Ace. Declarer quite correctly figured West for the remaining three diamonds, on the drop of the Ten. He knew that on another diamond lead from Dummy, West would merely split his equals and then hold a ten-ace over Declarer's 8. It was necessary, obviously, to coup the hand to avoid losing two more diamond tricks. To coup the hand North knew he needed an extra entry to Dummy and this could be found by ruffing a club with Dummy's diamond 3, even though in doing this he would be unable to lead trumps even once more. After West took his diamond Ace he returned the heart Queen, Declarer took with the King in Dummy and immediately shortened himself by ruffing a low heart. Two rounds of clubs were led and the third club was ruffed in Dummy. Declarer again led a low heart, which he ruffed in his hand, shortening himself for the second and last time, and now returned to the Dummy with a small spade. On the spade Queen he threw his remaining high club and on the last spade lead West was helpless. He made his best play, the diamond 9, and Declarer made the very fine play of undertrumping with a small diamond. He now had left in his hand the diamond King and 8, which could very successfully handle the Knave and 7 which were left in the West hand.

TOMORROW'S HAND.

The bidding and play of the hand printed below will be discussed tomorrow:

North—Dealer.
Neither side vulnerable.

	♠ 10 7 ♡ A Q J 9 6 ◇ J 6 ♣ A 10 9 5	
♠ K 9 8 5 ♡ 7 5 ◇ A Q 10 9 4 3 ♣ 7	N W E S	♠ J 3 ♡ 10 4 3 2 ◇ 8 7 2 ♣ Q 6 3 2
	♠ A Q 6 4 2 ♡ K 8 ◇ K 5 ♣ K J 8 4	

Study the hand, decide how you would bid and play it, and then compare the results you obtain with those shown in tomorrow's article.

(Copyright, 1932.)

Post Classified Ad-Writers assist advertisers every day in preparing result-getting ads. Just call National 4205.

NO MORE TEARS

MRS. HOFFMAN was eighteen when her baby was born. Within a year she had a serious operation. Then the flu. Her nerves went to pieces. She cried over nothing at all. It was an unhappy household.

Her grandmother told her about the famous Vegetable Compound. That's how old and trusted a remedy it is! "I have taken six bottles," she says, "with marvelous results and I am thankful for my increasing health."

Try Lydia E. Pinkham's VEGETABLE COMPOUND

THE PARROT
The Parrot
"Speaks for Itself"
A converted estate combining past graciousness with present smartness to make dining out a real experience.
Delicious food at sensible prices, served 12 noon to 8 p. m.
Table d'hote or a la carte.
Luncheon—Tea—Dinner
Bridge Tournament Luncheons
Beginning Monday, October 17th, and each Monday thereafter during the season in the card room of The Parrot.
Personally Conducted by MRS. CHARLES KEENE, Pres. Washington Bridge Teachers Assn.
For Information and Reservations Telephone NOrth 8018
20th and R Sts.
At Conn. Ave. N.W.

Here's our line-up of
Football Fashions
Ready for these first exciting October games, ready to carry you smartly through the whole season! Bright wool dresses—glorious crimson, daring green, vivid blue—in the Debutante Shop; grand knitted suits, sweaters, skirts and new suede jackets in the Sports Shop; swanky tweed coats with racoon collars; lapin jackets, lapin swaggers—there just isn't an important football fashion you won't find waiting for you at
Debutante Shop Fourth Floor
Sports Shop Third Floor
Furs, Coats Third Floor
THE NEW Jelleff's
1216-1220 F STREET

Uncle Sam's Home Hints

(Bureau of Home Economics.)

Chocolate Drop Cookies.

½ cup butter
1 cup sugar
1 egg
½ cup milk
2 squares unsweetened chocolate
1½ cups sifted flour
2 teaspoons baking powder
¼ teaspoon salt
1 cup chopped nuts.

Melt the chocolate and add the butter and sugar. Add the egg without beating and the milk. Use 2 tablespoons of the flour to coat the chopped nuts. Then add the nuts and the sifted dry ingredients to the liquid mixture. Stir this thoroughly and add the vanilla. Drop the batter by teaspoonfuls on a greased baking sheet or an ordinary baking pan, inverted. Bake in a quick oven (about 375 to 400 degrees Fahrenheit). If desired, spread the cookies while hot with white or chocolate frosting so the tops are covered with a thin coating of the icing.

Oatmeal Drop Cookies.

½ cup fat
1 cup sugar
½ cup milk
1 cup raisins
½ cup chopped nut meats
½ teaspoon soda dissolved in 1 teaspoon water
1½ cups fine oatmeal
1½ cups flour
1 egg
½ teaspoon salt
2 teaspoons cinnamon

Cream the fat and sugar and add the beaten egg. Sift the dry ingredients, except the oatmeal, together and add with the milk to the egg, sugar and butter mixture. Add the soda which has been dissolved in the water, and then the oatmeal, which has been mixed with the nuts and raisins. Mix well. Drop by teaspoonfuls onto a greased baking sheet and bake to a golden brown in a fairly hot oven. Remove from the pan while hot.

Macaroons.

2 egg whites
1 cup sugar
2 cups of a flaked toasted breakfast food
½ teaspoon salt
1 cup shredded cocoanut
Almond flavoring

Beat the egg whites with the salt until stiff. Add the sugar and beat thoroughly. Fold in the cocoanut and toasted flakes which have been crushed in the hands. Add the flavoring. Place by teaspoonfuls on oiled paper and bake in a moderate oven for about 20 minutes, or until delicately browned and well set.

Orange Drop Cookies.

2 cups flour
1 cup sugar
4 tablespoons butter
½ teaspoon salt
4 tablespoons orange juice
2 eggs
4 teaspoons baking powder
2 tablespoons grated orange rind.

Cream together the grated rind of the orange and the butter. Gradually beat in the sugar, the beaten eggs and the orange juice. Add the flour and baking powder which have been mixed together. Drop the batter by teaspoonfuls onto a greased baking sheet or an inverted pan and bake in a quick oven.

Start the day with flavor!

LEON JANNEY—popular young screen star.

A BOWL of crisp Kellogg's Corn Flakes and cool milk or cream at breakfast makes your appetite get busy. And it's great for you! Rich in energy. Easy to digest. Enjoy Kellogg's for lunch. And what could be better for the children's supper? Kellogg's make any meal *better!* Made by Kellogg in Battle Creek.

Enjoy a bowl of Kellogg's

and ALL SPORTS NEWS

—authentic, well reported—up-to-the-minute . . . and sport features by today's outstanding sports writers . . . are followed daily in The Post by those who seek the developments of the hour in the world of sports. "This Morning," The Post's daily review of current happenings in sportdom, is a feature that every man looks forward to in his morning Post.

Keep well-POSTED with THE POST . . . have it delivered to your home or office every morning of the year.

Call the Circulation Department—NAtional 4205

The Washington Post.
The Capital's Greatest NEWSpaper

THE ONCE OVER

By H. I. PHILLIPS

THE ISLES OF GREECE AS SEEN BY MR. INSULL.

(With apologies to Lord Myron.)

The isles of Greece! The isles of Greece
Where burning Sappho loved and sung,
Where grew the arts of war and peace,
Where Delos rose and Phoebus sprung
Eternal summer gilds them yet—
And here my sun, I fear, is set!

II.

The Scian and the Telan muse,
The hero's harp, the lover's lute,
Have found the fame your shores refuse;
For me there is a distant hoot.
I know the anguish of arrest
Among the Islands of the Blest!

III.

The mountains look on Marathon,
And Marathon looks to the sea;
And musing in the land alone,
I wonder what's become of me!
I sit and ponder where I am—
It seems incredible I'm Sam!

IV.

A king sate on the rocky brow
Which looks o'er sea-born Salamis;
And ships by thousands lay below,
And men and power all were his!
He counted them at break of day—
And when the sun set, where were they?

V.

And where are they? And where am I?
'Tis often puzzles me, and how!
But yesterday I ruled on high
And wore a garland o'er my brow;
I wonder if they ever will
Forgive me in Chicago, Ill.?

VI.

Place me on Sunium's marbled steep
Where nothing, save the waves and I,
May hear our mutual murmurs sweep;
There, swan-like, let me muse and die;
In me there is a Grecian streak—
My books, the probers say, are Greek!

OUT OF THE BLUE.

SENATOR HUEY LONG announces that he will stump for Roosevelt. And just when it seemed that nothing could harm the Democratic chances, too!

Add similes: As far as Tammany Hall can throw a candidate who tries to save the people money.

Mr. O. Brien is, in a manner of speaking, the con-Fusion candidate in New York.

AL SMITH GETS A BREAK FROM A REPUBLICAN.

"The National Transportation Committee, formed for the purpose of studying problems of transportation, met this morning, organized and engaged quarters," announced ex-President Coolidge last week. The quarters were in the Empire State Building of Mr. Coolidge's fellow board member, Al Smith.

* * * *

As Calvin might have expressed it more laconically, "We came, we saw, we rented."

* * * *

Add similes: As hopeful as a brewmaster in Milwaukee.

* * * *

Mr. Samuel Insull, held in Greece, said he was a little dazed himself by what happened to his companies. Everything suddenly went red, in all probability.

(Copyright, 1932.)

Rockefeller Wedding Invitations Sent Out

New York, Oct. 13 (A.P.).—Invitations to the marriage of Miss Blanchette Hooker and John D. Rockefeller 3d were sent out today by Miss Hooker's parents, Mr. and Mrs. Elon Huntington Hooker, of Greenwich, Conn. The wedding will be held at the Riverside Church, late in the afternoon of November 11. A reception at the Colony Club will follow the ceremony.

The engagement of the couple was announced in August of this year. Mr. Rockefeller was graduated from Princeton in 1926. He started to work in his father's office in the Standard Oil Building the following year.

30,000 to Be Affected By Five-Day Week Plan

New York, Oct. 13 (A.P.).—Socony-Vacuum Corporation today announced that beginning November 1 operations of the company would be placed on a five-day week with a corresponding reduction in pay.

So far as practical, the announcement said, "job-sharing" will be put into effect for all employes, numbering more than 30,000. Workers whose earnings do not exceed $100 a month will be unaffected by the pay cut.

Missouri Alumni Luncheon Today.

The University of Missouri Alumni Association will give a luncheon at the University Club at 12:30 p. m., today in honor of Guy A. Thompson, president of the American Bar Association, graduate of the University of Missouri Law School, class of 1898; Prof. H. L. Parks, dean of the law school of the University of Missouri, and other visiting alumni who are members of the American Bar Association. All University of Missouri Alumni and former students now in Washington are invited to attend.

"EVERY DAY MOVIES"

By DENYS WORTMAN

MOPEY DICK AND THE DUKE.

"Come on, Duke, we oughta go home and get some sleep, so as we'll be all ready for tomorrow."

Daily Cross-Word Puzzle

ACROSS.

1 Feline animal
4 Chart
7 Wipe out
12 Macaw
13 Fuss
14 Tag
15 Sends back
17 Neckcloth
18 Adversary
19 Corners
21 Coarse file
22 Shelter
23 Store
26 Conductor
29 Negro tribe of Slave Coast
30 Soften in temper
33 Seller
35 Assyrian god of pestilence
36 Erase
38 Throe
40 Mournful
41 Little masses
45 Jogs
47 Danger
48 Celerity
50 Earthy
52 Ventilated
53 Before
54 Latter part of life
55 Goes
56 Uninteresting
57 Be pendent

DOWN.

1 One concerned
2 Center of amphitheater
3 Domesticates
4 Numerous
5 Join
6 Placarded
7 Besides
8 Runs swiftly
9 Disconcerted
10 A weight of India
11 Sprite
16 Large
20 Passed rope through
22 Most recent
24 Be indebted
25 By means of
27 Culminate
28 Expose to moisture
30 A tear
31 Epoch
32 Something incising a light
34 Later
37 Endured
39 Avidity
42 Pertaining to an area
43 Wild dog of Australia
44 Repose
46 Unequal conditions
47 Seizure to devour
48 Cutting implement
49 A pastry
51 Do wrong

YESTERDAY'S ANSWER.

(Copyright, 1932.)

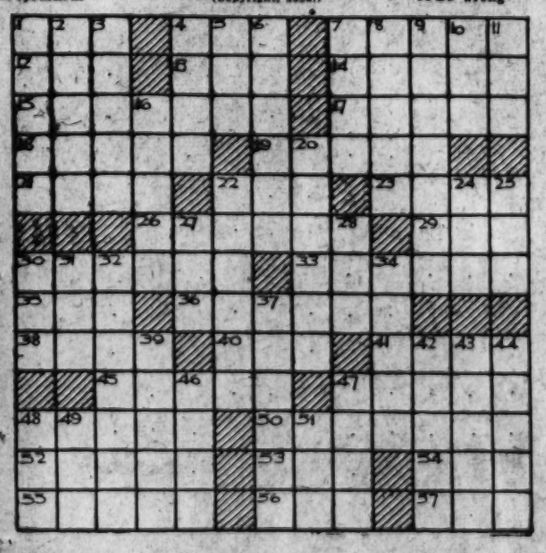

Dial Flashes

By ROBERT D. HEINL.

THE first of a series of eleven broadcasts by the Philadelphia Orchestra of 110 men, under the direction of Leopold Stokowski, will be heard this afternoon (WMAL, 2:30 to 4 o'clock). Each of the broadcasts will be made at one of the regular appearances on the stage of the Academy of Music in Philadelphia. Other dates are October 28, November 4 and 18; December 9 and 30; March 3 and 10; April 7, 21 and 28.

The concert today will consist of Brahms' Symphony No. 1, in C Minor and the Vorspiele, Liebesnacht and Liebestod from Wagner's "Tristan und Isolde."

The flight of Samuel Insull, Chicago public utilities financier, will be dramatized during the "March of Time" (WMAL, 8:30 p. m.). Huey P. Long, the Louisiana "kingfish," will hold the spotlight in a review of campaign developments during the last seven days. Other dramatizations will be concerned with the eviction of the papal delegate from Mexico as the climax of the struggle between the civil government and the Roman Catholic Church, and the recent visit of young Prince Michael of Roumania to his mother, Princess Helen, in London.

FOOTBALL forecasts will hold the attention of enthusiasts of that game during the evening. Among the "pig-skin" hours will be the "All-America Football Show," with a talk by H. O. "Fritz" Crisler, now in his first year as football coach at Princeton, N. J., and Walsh's ranking of the country's ten best players of the week and reenactments of exciting moments from two games of last Saturday.

Football songs and marches of the University of Wisconsin will be mixed with dance tunes of Harry Reser's Eskimos (WRC, 9 p. m.).

WHAT the nations of the world are doing in their attempts to overcome the depression will be revealed by their consuls general in New York in a series of special programs (WRC, 11:15 p. m.). Gerald Campbell, of Great Britain, will be the first speaker. Cesare Sodero's orchestra will furnish the music.

The fifth consecutive season of the Music Appreciation Hour, directed by Walter Damrosch, will be inaugurated at 11 o'clock this morning over WRC.

The Series A concert will open with the Scherzo, from Glazounov's Symphony, No. 5, in B Flat, and continue with "Anitra's Dance" from Grieg's "Peer Gynt," Suite No. 1; "Persian March," by Johann Strauss, jr.; "Valse Lente," from Delibes' "Sylvia," and the march from Wagner's opera "Tannhauser."

The Series B concert: "Sounds of the Forest," from Wagner's "Siegfried;" Schumann's "Evening Song," and Mendelssohn's "Spring Song."

Arthur Tracy will sing a song from his role in the "Big Broadcast" film during the Music That Satisfies period (WMAL, 10 p. m.).

WHO was the N. B. C.-WJZ announcer who referred to the head of the R. C. A., presiding at the meeting in New York addressed by Coolidge, as Gen. "Charles" G. Harbord?

The Prince of Wales, after listening to Harry Reser playing his banjo in London several years ago, decided he would study the banjo. He insisted that Reser be his instructor.

"ANTS are the most industrious insects. They are always at work and never play," remarked Frank Crumit.

"Oh, is that so," exclaimed Julia Sanderson, "well, I've seen many of them at picnics."

Atlanta Composer Dies.

Atlanta, Oct. 13 (A.P.).—Miss Kate Lee Harralson, widely known Atlanta musician and for 25 years director of music in the public schools, died here today. She retired two years ago on account of declining health. "The Cherokee Rose," a song she composed, will be featured in the Georgia bicentennial celebration next year.

DICK TRACY—Temperamental Texie

DID YOU COME STRAIGHT HOME FROM SCHOOL LIKE I TOLD YOU TO, JUNIOR?
I'LL TELL THE WORLD! YOU COULDN'T COME NO STRAIGHTER HOME DEN I DID.
DEY WAS A DAME DAT WANTED TO BUY ME AN ICE CREAM CONE BUT I TOLD 'ER TO GO PEDDLE 'ER PAPERS
ATTA BOY! DON'T GET CLUBBY WITH ANY STRANGERS, UNDERSTAND?
WHILE IN DAN MUCELLI'S FLAT..
-SO YOU TRIED TO GET CHUMMY WITH THE KID AND HE WOULDN'T GIVE YOU A TUMBLE, EH? HUMPH! AND YOU CALL YOURSELF CLEVER.
WHAT DO YOU EXPECT ON THE FIRST ATTEMPT? GIVE ME TIME.
I'LL GET ACQUAINTED WITH THE KID AND I'LL GET THOSE PAPERS AWAY FROM TRACY, UNDERSTAND? AND REMEMBER THIS, YOU DUMB MUGS-EVERY-TIME THERE'S BEEN ANY BRAIN WORK DONE AROUND HERE - TEXIE GARCIA'S HAD TO DO IT. GET ME?
ALL RIGHT, ALL RIGHT!

Baby Mine

MINUTE MOVIES

(All rights protected by the George Matthew Adams Service. Trade Mark Registered U. S. Patent Office.)

By Ed Wheelan

WHEELAN SERIAL
THREAT
EPISODE 35
HARRY PEARSON CALLED ON LOUISE TRUMAN THE MORNING AFTER THE CAPTURE OF MAZUMA'S CRUISER
WHAT HAVE YOU AND SQUIBB BEEN DOING ?!
WE'VE GOT GOOD NEWS, MISS LOUISE !!
YOUR FATHER WILL NOT BE HOUNDED BY THAT CROOK ANY MORE !!
HARRY NOW SAT DOWN AND TOLD LOUISE ABOUT THE EXCITING DOINGS OF THE PAST NIGHT
WITH MY RADIO STATION DETECTOR WE LOCATED MAZUMA'S STATION ON BOARD HIS BOAT !!
DETECTIVE DOYLE DROPPED TEAR GAS BOMBS ON THE CRUISER FROM HIS PLANE. THEN WE BOARDED HER FROM OUR SPEED BOAT. IN THE EXCITEMENT MAZUMA FELL OVERBOARD AND WAS DROWNED !!
OH, HARRY, WHAT CAN I EVER DO TO REPAY YOU FOR WHAT YOU'VE DONE ?!
FIRST LOUISE LET ME TELL YOU WHY I DID IT !!
I DON'T KNOW WHETHER OR NOT YOU BELIEVE IN LOVE AT FIRST SIGHT, DEAR, BUT THE MOMENT I MET YOU I FELL DESPERATELY IN LOVE WITH YOU !!
TO MORROW

THE GUMPS

Follow the Gumps in the Colored Comic Section of The Sunday Post

The Yes Have It

ANDY- HERE'S THE MORNING'S MAIL- MY- NOW THE VOTES ARE COMING IN -
WELL SEE WHAT THIS BATCH HAS TO SAY- ANDY GUMP FOR PRESIDENT- YES OR NO- LET THE READERS DECIDE WHETHER I RUN OR NOT -
COMING IN FROM ALL PARTS OF THE COUNTRY- IT'S A LANDSLIDE FOR GUMP- HERE ARE 48 VOTES FROM ATLANTA- GEORGIA- 500 VOTES THAT SAY YES. FROM CALIFORNIA- 9 VOTES FROM PHOENIX- ARIZONA- AND BLOOMINGTON- MY HOME TOWN- 9 YES AND ONE NO- AND I KNOW WHO THAT NO GUY IS- WELL- THEY'RE FOR ME-
THAT'S ALL I WANT TO KNOW
SIDNEY SMITH

GASOLINE ALLEY

Don't miss this feature in colors in The Sunday Post.

First Aid

GEE, SPUD FEELS TERRIBLE! WHAT CAN WE DO?
IT WASN'T HIS FAULT— IT WAS ALL ACCIDENTAL HE SHOT GOOTCH.
THEY GOT THE BULLET OUT ALL RIGHT BUT THEY DON'T KNOW HOW HE'S GOIN' TO BE.
NEVER MIND, SPUD. YOU DIDN'T KNOW ANYTHING ABOUT THE REVOLVER BEIN' LOADED.
BUT JUST THINK IF HE SHOULD DIE!
IT'LL ALL COME OUT ALL RIGHT, SPUD.
C'MON LET'S DO SOMETHING THAT'S A LOT O' FUN.
NOTHIN'S ANY FUN.
SURE, SPUD! DON'T YOU REMEMBER WE WERE GOIN' TO MAKE RAT POISON AN' INK AN' BUILD A SUBMARINE?

WINNIE WINKLE, THE BREADWINNER

See the Winkle Family in colors in The Sunday Post.

Safer Than Safe

FAWTHAW, I'VE LOCKED GLADYS' FUR COAT IN MY CLOSET!! WILL YOU MIND THE KEY FOR ME UNTIL I GET BACK ??
SURE- HAND IT OVER!
OCT. 14
SEVERAL HOURS LATER.
I'M GLAD PA WAS HOME TO KEEP AN EYE ON IT FOR ME!! AT LEAST I KNOW NOTHING CAN HAPPEN TO IT !!!
HELLO PA! IS THE COAT ALL SAFE AND SOUND ?
I'LL SAY IT IS! I CAN'T EVEN GET AT IT !!
WHY, WHAT DO YOU MEAN ??
I LOST TH' DARN KEY !!
BRANNER

Radio Programs on the Air Today

FRIDAY, OCTOBER 14.

WMAL—Columbia Broadcasting System. (478.9 Meters. 630 Kilocycles)

8:00 a. m.—Salon Musicale.
8:15 a. m.—Morning Devotions. Concordia Lutheran Church, Rev. Charles Enders, pastor.
8:30 p. m.—Broadway Echoes.
8:45 a. m.—Fleming Orem, marimba.
9:00 a. m.—Opening the Morning's Mail.
9:30 a. m.—Tony Wons, "Are You Listening?"
9:45 a. m.—Merrymakers.
10:00 a. m.—Nell Lewis Stafford.
10:15 p. m.—Frank Crumit and Julia Sanderson.
10:45 a. m.—Among the Women of Washington, Mrs. Caroline Stevens.
11:00 a. m.—Magic Piano Twins.
11:15 a. m.—Captivators.
11:30 a. m.—Ida Bailey Allen.
11:45 a. m.—Ben Alley, tenor.
12:00 (noon)—Harrod's Orchestra.
12:15 p. m.—Gertrude Dyre, pianist.
12:30 p. m.—Revue.
1:00 p. m.—Lotus Orchestra.
1:30 p. m.—Musicale.
2:00 p. m.—Do, Re, Mi Trio.
2:15 p. m.—Dr. Marston T. Bogert, "Perfumes and Progress in Science."
2:30 p. m.—Philadelphia Symphony Orchestra, Leopold Stokowski, conductor.
4:00 p. m.—Salon Orchestra.
4:30 p. m.—U. S. Army Band.
5:00 p. m.—Chats With the Weatherman.
5:10 p. m.—Yeomans and McClure.
5:30 p. m.—Skippy.
5:45 p. m.—News Flashes.
6:00 p. m.—Fire Prevention Week Talk.
6:05 p. m.—Irene Beasley.
6:15 p. m.—Miriam B. Hilton, soprano, Greta Von Bayer, pianist.
6:30 p. m.—Shell Sport Talk.
6:45 p. m.—Robert Ruckman, pianist.
7:00 p. m.—Myrt and Marge.
7:15 p. m.—Rhythmic Serenaders.
7:30 p. m.—Three X Sisters.
7:45 p. m.—Republican Campaign Speech.
8:00 p. m.—Edwin C. Hill.
8:15 p. m.—Singin' Sam.
8:30 p. m.—March of Time.
9:00 p. m.—All-America Football Show.
9:30 p. m.—To the Ladies.
10:00 p. m.—Music That Satisfies.
10:15 p. m.—Easy Aces.
10:30 p. m.—Lotus Orchestra.
11:00 p. m.—Prudhom Club Orchestra.
11:30 p. m.—Guy Lombardo's Canadians.

WOL—American Broadcasting Co. (329 Meters. 1,310 Kilocycles.)

7:00 a. m.—Musical Clock.
10:00 a. m.—Maurice Gunsky Recordings.
10:15 a. m.—Accordion Aces.
10:30 a. m.—Light Concert Gems.
11:00 a. m.—Beauty Hints.
11:10 a. m.—National Hawaiians.
11:30 a. m.—Along Theater Row.
12:00 (noon)—Mullane's Costumers.
2:00 p. m.—Luncheon Concert.
2:00 p. m.—Radio Cooking School.
4:00 p. m.—Character Builders.
4:30 p. m.—Variety Hour.
4:30 p. m.—Catholic Evidence Guild.
5:00 p. m.—Something for Every One.
5:30 p. m.—Eugene L. Dahl, tenor.
5:45 p. m.—Freddie and Joe, harmonies.
6:00 p. m.—Adventure Club.
6:15 p. m.—Margaret Gilligan, songs.
6:30 p. m.—Question and Answer Man.
6:45 p. m.—"Hats and Twenty Cents."
7:00 p. m.—Dinner Concert.
7:30 p. m.—Sports.
7:45 p. m.—Sunshine Girl.
8:00 p. m.—Joseph Bruno, baritone.
8:15 p. m.—Viennese Nights.
8:30 p. m.—Rhythm Concert.

WRC—National Broadcasting Co. (316 Meters. 950 Kilocycles.)

6:45 a. m.—Health Exercises.
8:00 a. m.—Pie Plant Pete.
8:15 a. m.—Morning Varieties.
8:30 a. m.—Cheerio.
9:00 a. m.—Today's Menu.
9:15 a. m.—Top o' the Morning.
9:30 a. m.—Flying Fingers.
10:00 a. m.—Melodie.
10:15 a. m.—Breen and De Rose.
10:30 a. m.—Strolling Fiddler.
10:45 a. m.—Betty Crocker.
11:00 a. m.—U. S. C. Music Appreciation Hour. Direction Walter Damrosch.
12:00 (noon)—"Let's Go to Market," by Wilna Rice.
12:15 p. m.—On Wings of Song.
12:30 p. m.—Kenlek Correct Time.
12:31 p. m.—National Farm and Home Hour.
1:30 p. m.—Palais d'Or Orchestra.
2:00 p. m.—"The Magic of Speech," by Vida Sutton.
2:30 p. m.—Three Shades of Blue.
2:45 p. m.—Muted Strings.
3:00 p. m.—Echoes of Erin.
3:15 p. m.—Republican National Committee Address, Mrs. Anthony Wayne Cook.
3:30 p. m.—Woman's Radio Review.
4:00 p. m.—"May We Present?"
4:15 p. m.—Rice String Quartet.
4:45 p. m.—Lady Next Door.
5:00 p. m.—Swanee Serenaders.
5:15 p. m.—Aunt Sue and Polly.
5:30 p. m.—The Fising Family.
5:45 p. m.—Brewmasters, with Princess Pilsen.
6:00 p. m.—Waldorf-Astoria Orchestra.
6:15 p. m.—Colonial Weather Forecast.
6:18 p. m.—Waldorf-Astoria Orchestra.
6:30 p. m.—Aiuto's Ensemble.
6:45 p. m.—Wilkins Quarter-Hour. Marguerite Cromwell, soprano.
7:00 p. m.—Amos 'n' Andy.
7:15 p. m.—Wakefield Songbirds.
7:30 p. m.—Jones and Hare.
7:45 p. m.—Goldbergs.
8:00 p. m.—Cities Service Orchestra, Jessica Draguette, soprano, and the Cavaliers.
9:00 p. m.—Clicquot Club.
9:30 p. m.—Pond's Dance Orchestra.
10:00 p. m.—Republican National Committee.
10:30 p. m.—"The Ringin Adventurers' Club," Floyd Gibbons.
10:45 p. m.—Wardman Park Hotel Orchestra.
11:00 p. m.—Last-Minute News.
11:02—Wardman Orchestra (cont).
11:15 p. m.—Cesare Sodero Cons. Orchestra, including talk by Gerald Campbell, British consul general. Subject, "Great Britain and the Depression."
12:00 (midnight)—Colton Club Orchestra.
12:30-1:00 a. m.—Joe Furst's Orchestra.

12 EXPERT RADIO MEN $1 ALWAYS READY
STAR RADIO Co.
409 11TH ST. DISTRICT 4700

WE REPAIR ANY $ RADIO 1 TUBES-PARTS-EXTRA
STAR RADIO Co.
409 11TH ST. DISTRICT 4700

WILKINS COFFEE PROGRAM
MARGUERITE CROMWELL
Rudolph Schramm & His Music
(EVERY MON. WED. FRI.)

Ready readers watch Post Classified Ads for new propositions every morning. Put your message before them and get results the same day. Just phone National 4205.

ABOUT THE SHOWSHOPS

With NELSON B. BELL.

HAVING been unhappily compelled by other duties—including this columnar chore, for one—to terminate the second visit to "The New Earth" at the end of the first act last evening, your reporter nevertheless haunted the nether shadows of the National Theater sufficiently long to reach a definite conclusion that when Claude Rains, who assumed the role of Wang Lung for the first time last night, gets a little more into the "feel" of the character he will be a more convincing tiller of the soil, husband and land owner than Earle Larimore, whom he supersedes in the part.

Mr. Rains succeeded admirably in the first five scenes of the play in creating something of the visual illusion of a Chinese laborer, although there were moments when, like Mr. Larimore, his accents were a bit too polished for complete conviction. Physically, he is much the better equipped of the two for the assignment.

Contrary to earlier rumor, no new scene was added to the movement of "The Good Earth" last night, nor will any be prior to the New York opening next Monday night, the play being "set" insofar as this aspect of its preparation is concerned—or so I am informed by those who should know.

Neither were there any other substitutions among the personnel of the cast. I am told that it is unlikely now that any others will be made.

An accelerated tempo and perfected mechanism gave last night's performance of the first act a better pace and smoother continuity than was the case on Monday night, auguring well for its Broadway premiere, only a few days away.

The nominations of players, directors, technicians, producers, writers and what not for the annual awards of merit made by the Motion Picture Academy of Arts and Sciences have been made public in Hollywood.

One candidate from each of nine classifications will be selected by secret ballot of the academy membership, which itself is composed of representatives from all branches of the film industry.

For these fifth annual awards the winners will receive the traditional gold statuettes for outstanding work in the year ended last July 31.

Marie Dressler, who won the award for the best performance by an actress in 1931, again is one of the candidates named for this year's honor, by virtue of her portrayal of the title role in "Emma." Her competitors are Lynn Fontanne, for her work in "The Guardsman," and Helen Hayes, for her performance in "The Sin of Madelon Claudet."

The best performances by actors are voted to be Wallace Beery's "Champ," Alfred Lunt's "Guardsman" and Fredric March's "Dr. Jekyll and Mr. Hyde."

Best direction, Frank Borzage, "Bad Girl;" King Vidor, "The Champ;" Josef von Sternberg, "Shanghai Express."

The bestowal for the best original motion picture story will be made from among "The Champ," by Frances Marion; "Lady and Gent," by Grover Jones and William Slavens McNutt; "Star Witness," by Lucien Hubbard, and "What Price Hollywood," by Gene Fowler, Rowland Brown and Adela Rogers St. John. The best adaptations are held to be "Arrowsmith," by Sidney Howard; "Bad Girl," by Edwin Burke, and "Dr. Jekyll and Mr. Hyde," by Percy Heath and Samuel Hoffenstein.

And now, if you haven't been able to make up your mind which were the best productions you saw last year, the Academy is prepared to tell you they were "Arrowsmith," Samuel Goldwyn, Inc.; "Bad Girl," Fox; "The Champ," Metro-Goldwyn-Mayer; "Five Star Final," First National; "Grand Hotel," M-G-M; "One Hour With You," Paramount; "Smiling Lieutenant," Paramount; "Shanghai Express," Paramount.

You have until November 1 to make future book on the probable winners of first honors out of all these groups.

Gilbert and Sullivan's tuneful and perennially popular—as we have said at the sewing circle for years on end—operetta, "H. M. S. Pinafore," will be presented by the Estelle Wentworth Opera Group at Central High School Auditorium next Tuesday evening at 8:30 o'clock, under the sponsorship of the Community Center Department. This repetition of the performance given with such success in the Sylvan Theater last August is in response to insistent public demand. Ira P. Meyer, Maxine De Silvia, Elliott Button, Alma Harris and Raymond Baine will head the cast and Miss Wentworth will conduct. A flat price of 25 cents will be assessed for all seats, although it is promised that kind of a performance will not be given.

As is his custom whenever a "Black and White Revue" plays his house, Mr. Jimmy Lake, Ninth street's glass of fashion and mold of form, announces that a special midnight performance will be given at the Gayety Theater on Firday night, October 21, one week from tonight, by the shortest route. This year's "Black and White Revue," with a total roster of 60 comedians, singers and dancers, opens its week's engagement at the Gayety with a matinee Sunday.

The boys certainly get themselves into a lot of quandaries over titles. A story about a sports editor was filmed under the working title of "Sports Page," and then was retitled "Free, White and 21," to whip up its sex appeal, or something, despite the fact that the latter tag had already been hung on a yarn originally purchased for the screen use of Constance Bennett. But that was no matter, because the new title didn't click either, so now RKO is asking the office force for suggestions.

I agree with Mr. Hubbard Keavy that, everything considered, a pretty good title would be "Sports Page." It would still be good, even if it happened to run behind "Front Page" as it should to preserve the unities, or is it verities?

The Metropolitan Opera Company of New York will soon be in the market for another canary. According to word hot off the wire from Broadway, Grace Moore, who came from Jellico, Tenn., to stir the operatic world with her soprano voice, has "excused herself" from opera this season to sing the title role in "Du Barry," an operetta which has been produced successfully in Berlin, is current in London and will be given its American tryout in Boston on November 7, returning to New York a fortnight later.

Miss Moore's elation is said to have been slightly dampened by a newspaper item prematurely exposure of her plans before she had broached it to Gatti-Casazzi, impresario of the Metropolitan. He was given the impression that Miss More had simply walked out and left him flat, but was much relieved to learn later that she had merely walked out and left him flat!

As Olsen and Johnson would probably put it, when you Gatti-Casazzi, you Gatti-Casazzi!

Ted Healy, one of the most unctuous of the contemporary "nut" comics, who will advance upon Loew's Fox Theater with his army of assistants and take possession of the stage today.

Second List of Questions Given in 'Crusoe' Contest

For generations the famous classic, "Robinson Crusoe," has been read. The fantastic adventures of the hero upon his desolate island has thrilled young and old. Millions of copies of the book have been sold and today it is almost as widely read as ever. Thousands of adult readers of The Post have read and reread the classic many times. It is for them and the boys and girls of school age that The Post is conducting its "Do You Know Your Robinson Crusoe" contest.

A prize of $10 in cash will be given to the reader who answer correctly the largest number of the 30 questions on the classic "Robinson Crusoe," which are being printed in The Post in three instalments of ten questions each. The next 25 best lists of answers will receive two tickets to Loew's Fox Theater for the picture, "Mr. Robinson Crusoe," or for any other picture shown at that theater in the future. The picture, "Mr. Robinson Crusoe," in which Douglas Fairbanks plays the leading role, opens at the Fox today.

Answers to the question should not be sent in until the complete list has been printed. The contest closes at noon Tuesday. Answers should be sent to the Robinson Crusoe Editor of The Washington Post. The first list of ten question was published in The Post yesterday. The second follows:

1. Was Crusoe, when cast away, a man of ingenuity or do you think the circumstances in which he found himself developed his inventive powers?

2. What nationality was his man, Friday?

3. Could Friday have come in contact with any other white man before he met Crusoe? If not, how do you account for his quick understanding of Crusoe's language?

4. DeFoe's book states that there was but a single dog on the island. Whence do you think he came?

5. Of what was Friday's famous umbrella composed?

6. Crusoe was an indifferent swimmer. Yet he "made land" from a distance of more than 2 miles. How do you reconcile the two facts?

7. When Crusoe saw Friday's bare footprint in the sands, how did he know it was not that of another white man?

8. Where was Crusoe's island and what is it now called?

9. Who was the man upon whose experience DeFoe's tale was based?

10. Was the fact that DeFoe mentioned cannibals in his book historically correct?

NEW CINEMA OFFERINGS

METROPOLITAN

"THE PHANTOM PRESIDENT." Paramount picturization of the novel by George F. Worts, adapted to the screen by Walter DeLeon and Harlan Thompson, with music and lyrics by Richard Rodgers and Lorenz Hart, starring George M. Cohan, with Jimmy "Schnozzle" Durante, Claudette Colbert, George Barbier and Sidney Toler. Directed by Norman Taurog.

Shrewdly contrived, splendidly cast and timely no end, this vigorous and tuneful political burlesque may be relied upon to furnish an hour of hilarious entertainment from which the venom of bitter partisanship has been entirely omitted.

The piece has as its basis the substitution of a medicine-show faker, with a world of personality, for a presidential candidate who possesses every qualification for the office but a spirit of camaraderia and the ability to win the voters. There is a love story in which the dual candidate is permitted to entangle himself, but that is largely incidental to the major business of putting on a song-and-dance campaign which anyone who sees it will admit is superior diversion to the actual one now in progress!

George M. Cohan, making his debut in talking pictures—and with fine success, be it said—plays both candidates and manages to differentiate them perfectly. Claudette Colbert is cast as the romantic interest and Jimmy "Schnozzola" Durante as Dr. Varney, the herb doctor's stooge. When Mr. Cohan and Mr. Durante get going in their musicalized political convention the house attaches have to go up and sit on the roof to keep it from being blown off by the laughter!

George Barbier, Sidney Toler and Jameson Thomas are foremost among the supporting players, whose presence is wholly forgotten whenever Mr. Cohan and Miss Colbert and Mr. Durante heave into view.

The bill now entering its second week is augmented by a Vitaphone short subject, "The Yachting Party," featuring Roger Wolf Kahn and his orchestra, assisted by two specialty artists, Lowell Thomas' "King Salmon" and the Paramount Sound News. N. B. B.

LOEW'S PALACE

"SMILIN' THROUGH." Metro-Goldwyn-Mayer picturization of the play by Jane Cowl and Jane Murfin, adapted to the screen by Ernst Vajda and Claudine West, starring Norma Shearer, supported by Fredric March, Leslie Howard, O. P. Heggie, Ralph Forbes and Beryl Mercer. Directed by Sidney Franklin.

Having already been enjoyed in Washington as a stage play, a silent picture and a melodious operetta, "Smilin' Through," adapted from the romantic drama by Jane Cowl and Jane Murfin, now enters the second week of its presentation as a talking picture, with Norma Shearer, Frederic March, Leslie Howard and O. P. Heggie lending distinction to the principal roles.

Never before has this charmingly sentimental play been so lavishly staged as in this Metro-Goldwyn-Mayer version. It is, pictorially, one of the notable achievements of the year. The skill with which the four pivotal roles are played elevates it to a comparable histrionic height.

While Leslie Howard finds himself confronted by the unaccustomed task of having to grow old for a considerable portion of the picture's footage, he also is cast in sufficient sequences permitting him to be himself to score emphatically as Sir John Carteret. Miss Shearer is a lovely and emotionally effective duality of characters as Moonyeen and Kathleen and Frederic March plays with forcefulness and variety the contrasted roles of Jeremy and Kenneth. Mr. Heggie is a sympathetic and helpful old friend of the family.

The introduction of the reveries that permit the action to be shifted to a period half a century away is accomplished without disturbance of the play's smooth-flowing continuity.

The program is completed by the first of the "Silly Symphony" cartoon comedies to be executed in natural colors, "Flowers and Trees," a short-reel of exceptional merit, and the latest issue of the Hearst Metrotone News. N. B. B.

FILM TIME TABLES

Feature pictures are presented on the following schedule at the theaters named:

Earle—"Blonde Venus," at 11 a. m., 1:45, 4:30, 7:15 and 10 p. m. Stage shows at 12:50, 3:30, 6:15 and 9:05 p. m.

Loew's Fox—"Mr. Robinson Crusoe," at 11 a. m., 1:35, 4:30, 7:25 and 10 p. m. Stage shows at 12:30, 3:25, 6:20 and 8:55 p. m.

Rialto—"Kidnaping of Ruth Drake," at 11:41 a. m., 1:41, 3:41, 5:41, 7:41 and 9:41 p. m.

RKO-Keith's—"Phantom of Crestwood," at 11:44 a. m., 1:44, 3:44, 5:44, 7:44 and 9:44 p. m.

Columbia—"Ride Him, Cowboy," 11:50 a. m., 1:35, 3:20, 5, 6:45, 8:25 and 10:10 p. m.

Metropolitan—"The Phantom President," at 11 a. m., 12:45, 2:32, 4:19, 6:06, 7:53 and 9:40 p. m.

Palace—"Smilin' Through" at 11:15 a. m., 1:15, 3:20, 5:25, 7:30 and 9:35 p. m.

AMUSEMENTS

NATIONAL TONIGHT at 8:20
Mat. Saturday at 2:20
THE THEATRE GUILD PRESENTS
The First Subscription Play
Auspices American Theatre Society
THE GOOD EARTH
A Dramatization by Owen & Donald Davis of Pearl S. Buck's Novel
Next Sun. Night. Seats SELLING.
NO PERFORMANCE TUESDAY

RAINS' FAMOUS FIRE CHIEF
WYNN
THE PERFECT FOOL
IN HIS LATEST MUSICAL
The LAUGH PARADE
Nights.....$1.00 to $3.50
Wed. Mat.....$1.00 to $2.50
Sat. Mat.....$1.00 to $3.00

always a better show at
KEITH'S 13TH & G
You Heard It on the Air, Now See It on the Screen!
"THE PHANTOM OF CRESTWOOD"
Ricardo Cortez Karen Morley
and CHARLIE CHAPLIN
Funnier Than Ever
With Sound and Music in
"EASY STREET"
AND—Tomorrow Only
2nd INSTALLMENT
"THE LAST FRONTIER"
Shown Only On First Two Shows.
Coming:
"WASHINGTON MERRY-GO-ROUND"

GAYETY-BURLESK
Starting This Sunday Matinee, Oct. 16
'BLACK & WHITE REVUE'
Featuring
HAP "Pop Eye" FREYER
35—And a White Company of—35
THE COLORED PORTION
Features
Billy—HIGGINS & BYRD—Joe
Minto Kato
Edna Taylor Trio
Bessie Smith
(Queen of Blues)
and
Harlem's "Hot-Cha" Girls
70—Seventy People in All—70

IN PERSON
LAWRENCE
TIBBETT
Idol of Movies, Opera, Concert, Radio.
Constitution Hall, Fri. Eve., Oct. 21, 8:30
Seats Mrs. Wilson-Greene's Bureau, Droop's, 1300 G st.; Dis. 6493.

Union Trust Company
South-West Corner 15th and H Streets North-West
Interest Paid on Checking and Savings Accounts
ORD PRESTON, *President*

The HUMPHREY Radiantfire
It Burns Gas
$10.50 Up
EDGAR MORRIS SALES CO.
1305 G St. N.W. National 1031

SCHOOLS AND COLLEGES

National University
Fall Term Now Beginning.
SCHOOL OF LAW
School of Economics and Government
Registrar's Office
Open for Registration 9 a. m. to 7 p. m.
818 13th STREET N.W.
Tel. NA. 6617.

How Coughs and Colds Yield to Creosote

Persistent coughs and colds lead to serious trouble. You can stop them now with Creomulsion, an emulsified creosote that is pleasant to take. Creomulsion is a new medical discovery with two-fold action; it soothes and heals the inflamed membranes and inhibits germ growth.

Of all known drugs, creosote is recognized by high medical authorities as one of the greatest healing agencies for persistent coughs and colds and other forms of throat troubles. Creomulsion contains, in addition to creosote, other healing elements which soothe and heal the infected membranes and stop the irritation and inflammation, while the creosote goes on to the stomach, is absorbed into the blood, attacks the seat of the trouble and checks the growth of the germs.

Creomulsion is guaranteed satisfactory in the treatment of persistent coughs and colds, bronchial asthma, bronchitis and other forms of respiratory diseases, and is excellent for building up the system after colds or flu. Money refunded if any cough or cold, no matter of how long standing, is not relieved after taking according to directions. Ask your druggist. (Adv.)

EXCURSION
NORTH CAROLINA
OCTOBER 22nd
$5 RALEIGH
HAMLET
MONROE
CHARLOTTE
Also all intermediate points—Baggage checked
Limit Midnight, October 24
Reduced Round Trip PULLMAN
Tickets honored on regular trains 9:05 a. m., 2:20, 6:40 and 11:59 p. m. Also 11:59 p. m. of Oct. 21
REDUCED ROUND-TRIP FARES ALL POINTS
SOUTH
Oct. 27, 28 and Nov. 5, 6, 7
15-Day Limit.
Fares to Several Points:

MIAMI	$45.74
ST. PETERSBURG	40.56
JACKSONVILLE	31.56
SAVANNAH	24.47
ATLANTA	25.37
BIRMINGHAM	30.17

Reduced Round-Trip Pullman.
Make Pullman Reservations Early
City Ticket Office—714 14th St. N.W. Phone NAt. 0637, or Union Station
SEABOARD
AIR LINE RAILWAY

HAMMEL'S
BUFFET
and
RESTAURANT
NOW OPEN
416 10th St. N.W.
Same Food and Service as Always

AMUSEMENTS AMUSEMENTS

TODAY
. . . From the Lips of One Man . . . To the Arms of Another!
Marlene DIETRICH
GLORIOUSLY ALLURING IN
BLONDE VENUS
JOSEF VON STERNBERG'S PARAMOUNT HIT WITH
CARY GRANT
HERBERT MARSHALL
COME EARLY
WASHINGTON'S SUPERLATIVE VAUDEVILLE
ALL-STAR WEEK
HAL LEROY & MAYFAIR Together Again! MITZI
STARS "ZIEGFELD FOLLIES" IN FAMOUS DANCES . . .
NAN HALPERIN
Pair of Singing Comedienes
VIC OLIVER
Assisted by MARGOT CRANGLE
AL JOHNSTON & GIRLS
25c TO 1 P. M.
Warner Bros. EARLE

Washington ain't got enuff!
..... WOTTA PITCHER . . . IT'S COLOSSEAL!
2 Held Over 2nd Week
HURRY-HURRY FINAL WEEK!
. . . SCHNOZZLE FOR LAUGHS—COHAN FOR SONGS—AND COLBERT FOR LOVE
The PHANTOM PRESIDENT
Paramount's All-Hilarious Masterpiece with
JIMMIE DURANTE
GEORGE M. COHAN
CLAUDETTE COLBERT
And Select Shorts
25c TO 1 P. M.
GUARANTEED You Will Scream Yourself Hysterical A CERTIFIED HIT!
Warner Bros. METROPOLITAN

NOW
JOHN WAYNE
of the "BIG TRAIL" and "DUKE" the Devil of a Horse
in "RIDE HIM COWBOY"
VITAGRAPH PICTURE
with OTIS HARLAN HENRY B. WALTHALL
LOEW'S COLUMBIA
25c 11 A.M. to 6 P.M.
ORCHESTRA 40c CHILDREN 15c
25c

WORLD WAR PANORAMA
PANTHEON DE LA GUERRE
Biggest Spectacle on Earth
ASK THOSE WHO HAVE SEEN IT
PANORAMA BUILDING 11 AM to 11 PM

COURSE TICKETS NOW ON SALE
WILSON-GREENE
CONCERTS, 1932-33
Constitution Hall—4:30
Artists' Course
Nov. 15—FRITZ KREISLER.
Dec. 12—FEODOR CHALIAPIN.
Jan. 11—LILY PONS.
Jan. 16—RACHMANINOFF.
Jan. 21—BOSTON SYMPHONY ORCH. Dr. Serge Koussevitzky, Conductor.
Course $6.50, $9, $11, $13.50, $16 plus tax
Philharmonic Course
Nov. 1—VIENNA BOY CHOIR.
Dec. 6—JASCHA HEIFETZ.
Jan. 6—ESCUDERO.
And His Company of Spanish Dancers.
Feb. 6—ROSA PONSELLE
Feb. 21—I. J. PADEREWSKI.
Course $6.50, $9, $11, $13.50, $16 plus tax
Wilson-Greene Evening Course, 8:30
Oct. 21—LAWRENCE TIBBETT.
Nov. 17—ETHEL LEGINSKA AND NATIONAL WOMEN'S ORCH. (Leginska playing piano concerto.)
Nov. 26—LUCREZIA BORI.
Dec. 5—JOSE ITURBI, Spanish Pianist
Jan. 21—DON COSSACK RUSSIAN MALE CHORUS (Singing Horsemen of the Steppes.)
Mar 25—YEHUDI MENUHIN, World-Famous Boy Violinist.
Course $5.50, $8, $9, $10, $12.50 plus tax
Mrs. Wilson-Greene's Concert Bureau, Droop's, 1300 G st.; Dist. 6493.

AMUSEMENTS AMUSEMENTS

TODAY He STOLE HER from the JUNGLE!
Douglas FAIRBANKS
in "Mr. ROBINSON CRUSOE"
UNITED ARTISTS PICTURE
AMERICA'S OWN ROMANTIC DOUG in the greatest picture of his career a COMEDY ROMANCE
Tonight COLLEGE NITE
Guests FOOTBALL TEAMS OF CATHOLIC U. U. OF CHATTANOOGA
Stage TED HEALY
GRACELLA & THEODORE of EARL CARROL'S VANITIES
TRADO TWINS
ENTERTAINERS DE LUXE
The DUPONTS
COMEDY JUGGLERS
Ted Healy's RACKETEERS
HOWARD, FINE and HOWARD
MARION BOWELL-STEVENS BROS. & STEVENS
Phil LAMPKIN
LOEW'S FOX Theatre OF THE Stars
25c TO 10 P.M.

HELD OVER ANOTHER WEEK
WASHINGTON SAYS STAY!
The STORY OF LOVE THAT LASTED THRU THE AGES . . BREATHES AND LIVES AGAIN!
NORMA SHEARER
in "Smilin' Thru"
WITH FREDRIC MARCH LESLIE HOWARD
A METRO-Goldwyn-MAYER PICTURE
NEXT Friday HAROLD LLOYD "MOVIE CRAZY"
Loew's PALACE
THEATRE OF THE STARS

TODAY!
EXTRA The Washington
WASHINGTON, D.C. WEDNESDAY, OCTOBER 12, 1932. CHANGEABLE
CAPITAL SHOCKED AT KIDNAPPING
$100,000 RANSOM DEMANDED BY ABDUCTORS
CONTACT SUITS
WHITE HOUSE CONFAB OVER KIDNAPPING!
SENSATIONAL BAFFLING MYSTERY AROUSES NATION
THE KIDNAPPING OF RUTH DRAKE
The SURPRISE HIT OF THE YEAR!
WITH LEW AYRES MAUREEN O'SULLIVAN WALTER CATLETT NANCE O'NEILL
RIALTO

Read The Post's New Classified Ads

Count the STARS!
only Essolube has 5
New *Invention* gives all FIVE qualities of perfect lubricant. Hydrofined . . . *no extra cost*

QUALITIES	PARAFFINIC OILS	NAPHTHENIC (asphaltic base) OILS	Essolube (HYDROFINED)
KEEPS BODY	★		★
WINTER FLUIDITY		★	★
LOW CARBON			★
LOW CONSUMPTION	★	★	★
LONG LIFE	★		★

Essolube
AT STANDARD STATIONS
THE "ESSO" OF MOTOR OILS
HYDROFINED BY "STANDARD"
Copr. 1932, Esso, Inc.

The Washington Post.

FRIDAY OCTOBER 14, 1932 SPORTS

CENTRAL FACES WESTERN AS SCHOOL SERIES OPENS

3D.C. Women Enter Golf Semifinals

Mrs. Morrow Upsets Mrs. Osborne in M. A. Tourney.

Mrs. Meckley, Mrs. Haynes Also Still in Title Chase.

Special to The Washington Post.

BALTIMORE, Md., Oct. 13.—It looks like a Washington golfer again will be crowned the women's Middle Atlantic champion. When the battle of the sticks and balls ended today at the Rodgers Forge course, there remained in the tournament three Capital representatives and a lone Baltimore entrant.

Washington presents a formidable line in tomorrow's semifinals in Mrs. Betty P. Meckley, Indian Spring Golf Club, former District of Columbia title holder, who today defeated Mrs. Jerome Meyer, Woodmont, 7 and 6; Mrs. J. Marvin Haynes, Columbia Country Club, who won from Mrs. W. Fairfield Peterson, Elkridge Hunt Club, 5 and 4, and Mrs. C. K. Osborne, Army and Navy Club, who conquered Mrs. E. Boyd Morrow, Elkridge, 2 and 1.

Mrs. Claude W. Wilhide, Baltimore Country Club, is this city's last hope in the event.

Mrs. Morrow's Defeat Surprises.

The biggest bombshell thrown into the tournament exploded today when Mrs. Morrow, heavy favorite and Maryland State champion, was eliminated by Mrs. Osborne.

Mrs. Morrow, who is president of the Women's Golf Association of Baltimore, was swinging into her game on the first nine and came to the turn 3 up. Mrs. Osborne three-putted several greens on the outgoing journey. On the third Mrs. Morrow laid her a stymie and on the fourth she missed a six-inch putt. On the seventh the Washington linkswoman went out of bounds.

Returning Mrs. Morrow lost the tenth, eleventh and twelfth, but captured the thirteenth. Mrs. Osborne made a good recovery on the fourteenth, where, although she went into the stream, she took a six to her opponent's seven to square the match.

Mrs. Osborne halved the fifteenth and won the sixteenth and seventeenth. On the last hole, Mrs. Morrow found the bank of the stream and missed her first putt for a five, while Mrs. Osborne landed in a grass trap, but holed out in four.

Their cards:

Mrs. Osborne—
Out ..... 4 5 6 6 4 7 7 4 6—49
Mrs. Morrow—
Out ..... 5 5 6 5 3 6 6 5 4—45
Mrs. Osborne—
In ..... 5 4 4 4 6 6 5 4 x
Mrs. Morrow—
In ..... 6 5 5 3 7 6 6 5 x

Mrs. Meckley had the best round of the day with 41 out, 1 over par. She was right on her game, playing easily and steadily, while Mrs. Meyer was putting poorly.

Mrs. Meckley—
Out ..... 5 4 5 6 4 5 5 3 4—41
Mrs. Meyer—
Out ..... 6 6 5 6 5 6 6 4 5—49
Mrs. Meckley—
In 7 6 4
Mrs. Meyer—
In 6 6 5

Mrs. Haynes was out in 42 and 4 up at the turn.

RESULTS.

FIRST SIXTEEN—Mrs. C. W. Wilhide, Baltimore, defeated Mrs. H. C. Trace, Rodgers Forge, 2 and 1; Mrs. J. M. Haynes, Columbia defeated Mrs. W. P. Peterson, Elkridge, 5 and 4; Mrs. C. K. Osborne, Army and Navy, defeated Mrs. E. Boyd Morrow, Elkridge, 2 and 1; Mrs. Betty Meckley, Indian Spring, defeated Mrs. Jerome Meyer, Woodmont, 7 and 6.

SECOND SIXTEEN—Miss Elizabeth Janney, Green Spring, defeated Mabel Whitely, Elkridge, 1 up; Miss Gladys Grenier, Baltimore, defeated Mrs. D. C. W. Smith, Elkridge, 2 and 1; Mrs. A. H. Stump, Green Spring, defeated Mrs. P. R. Keefer, Chevy Chase, 5 and 4; Mrs. E. B. Mower, Baltimore, defeated Mrs. F. F. Lines, Rodgers Forge, 1 up, 20 holes.

THIRD SIXTEEN—Mrs. T. M. Ramsuer, Elkridge, defeated Katherine Heulaler, Elkridge, 4 and 2; Mrs. J. T. Powell, Manor, defeated Mrs. Julian Ridgely, Elkridge, 2 and 1; Mrs. W. B. Brooks, Elkridge, defeated Mrs. W. M. Smith, Indian Spring, 4 and 3; Mrs. S. Egerton, Baltimore, defeated Mrs. A. H. Chandler, Rodgers Forge, 3 and 6.

PAIRINGS.

CHAMPIONSHIP FLIGHT—10:05 a. m., Mrs. Willhide vs. Mrs. Haynes; 10:15, Mrs. Osborne vs. Mrs. Meckley.

SARACINI PISCHANDO
World's Greatest GOLFER

Strange as it may seem, Signor Pischando is acknowledged as the outstanding golfer of the time. But you know him under another name—Gene Sarazen.

The Magazine Section of The Sunday Post brings to you the fascinating tale of the rise to fame of the compact little Italian from caddy ranks to the 1932 British and American open titles.

Through sheer confidence in his ability and the clever copying of the styles of the stars of his caddy days, Gene Sarazen came to be the leading golfer of the day. That is the story in the

Magazine Section of the SUNDAY POST

Business Men Find Relaxation and Body Health

at
Riggs Turkish Baths
15th & G Sts. N. W.
When it is impossible to get it elsewhere

Dusek Slams Vassell to Defeat

Rudy Decides to End Match After Toying With Foe.

Brother Ernie Wins in Slugfest With Steinborn.

By BOB CONSIDINE.

JOE TURNER must be feeding raw beefstake to his pet rassler, Rudy Dusek. Last night the bad boy of the mat won his second straight so-called comeback match, making a vassal out of George Vassell in 54 minutes. Dusek, whipped into a competitive fury rarely seen in this brotherly game, hit the Greek with everything but the Auditorium mortgage.

It looked like the Dusek of a year and a half ago last night, dancing, diving and sparring his way around the ring as if he meant it. Vassell was in the fight for the first half hour, but thereafter Dusek toyed with him, carrying him along to the fifty-fourth minute when he landed a series of headbutts, elbow clouts and finally three back body drops that swung the 210-pound Vassell high up into the smoke-filled Auditorium and deposited him on the mat with a crash that shook the ghosts of the ill-fated Washington Light Opera Company out of the crevices.

Rudy's Little Brother Also Wins.

Rudy's tough little brother, Ernie, who has many of Rudy's mannerisms, including a fair replica of his famous cradle rock, beat Milo Steinborn, strongman-buffoon, in the semifinal, in 19 minutes. It was a good show, which reached its high pitch near the end when Ernie grabbed the prostrate Steinborn by the ankles and spun him around and around like the crescendo of an adagio dance, letting him fly up against a ring post. Steinborn got up and ran into a school of elbows and it was soon over.

Pat McKay, a recent convert from Bowserian Institute, defeated Floyd Marshall in 11 minutes; Fred Grobmier fastened a scissors on Renato Gardini so tenuously that Gardini was unable to make his customary oration, and Chief White Feather, grand old Frankenstein of the mat, slugged to a 30-minute draw vs. Abe Coleman, the ingrown matman.

Miss Hicks Defeats Mrs. Vare in Finals

Hot Springs, Va., Oct. 13 (A.P.).—Miss Helen Hicks, of Hewlett, Long Island, sank a 20-foot putt on the twentieth hole today to defeat Mrs. Glenna Collett Vare, of Philadelphia, and win the women's championship in the fall Hot Springs golf tournament. Both are former national champions. The winning putt for a birdie 2 came after a gruelling battle that saw the tide of fortune change constantly.

More bitter to Mrs. Vare, however, was the one-footer she missed herself on the nineteenth, when it appeared to the vast gallery that she had clinched the exciting match. The putt looked good when she hit it. In fact, Miss Hicks had extended her hand in congratulation when the ball circled the rim of the cup and rolled off. Miss Hicks went ahead to take the match on the next green.

Hyattsville Booters Play Maryland Park

Soccer teams of Hyattsville High and Maryland Park High Schools will battle this afternoon on the latter's field in the feature contest of a four-game program involving Prince George's County teams in championship play.

Other games scheduled are between Mount Rainier and Laurel at Mount Rainier, Oxon Hill and Baden at Baden and Upper Marlboro and Surrattsville at Upper Marlboro. The latter two are Southern section contests.

Hyattsville and Maryland Park are undefeated, each having downed Mount Rainier and Laurel. Hyattsville is the defending champion, while Maryland Park was the 1931 runner-up.

In girls' field ball the same teams will face this afternoon, with the scene of play reversed in each case.

Games today mark the conclusion of the first half of play in the championship schedule.

La Salle Gridders Set for Gallaudet

Philadelphians, Hosts Tonight, Seeking Record Win in Row.

Special to The Washington Post.

Philadelphia, Pa., Oct. 13.—LaSalle College, which broke into the winning column for the first time last Saturday with a 24 to 0 victory over the Moravian College gridmen, will seek its second straight triumph and the first at home when it opposes Gallaudet College tomorrow night. The contest will mark the first night game of the season for the proteges of Tom Conley and Marty Brill, former Notre Dame aces. In early battles, LaSalle has lost and tied.

Conley has a pair of brilliant backfield men who will see plenty of action against the Blues. One is Ray Bahr, a veteran of last season, who is an exceptionally speedy ball-toter and has starred all season. The other is Marty Knox, who has played well under the direction of the former pupils of the late Knute Rockne.

FOOTBALL
GEO. WASHINGTON U.
vs. CATAWBA
Saturday Night, Griffith Stadium.
8 o'Clock.
Gen. Admission, 25c and 50c; reserved seats, $1, plus tax. Tickets at Stadium, Spalding's and French's.

Football Selections by The Post Staff Writers

	SHIRLEY L. POVICH	BOB CONSIDINE	DAVE HERMAN	LEWIS F. ATCHISON	WALTER HAIGHT	FRANK H. YOUNG	CONSENSUS
Catholic U. vs. Chattanooga	Chattanooga	Chattanooga	Catholic U.	Catholic U.	Chattanooga	Chattanooga	Chattanooga
Georgetown vs. N. Y. U.	New York U.	New York U.	New York U.	New York U.	New York U.	New York U.	New York U.
Geo. Washington vs. Catawba	Geo. Wash.	Geo. Wash.	Geo. Wash.	Geo. Wash	Geo. Wash.	Geo. Wash.	Geo. Wash.
Maryland vs. Duke	Duke	Duke	Maryland	Duke	Duke	Duke	Duke
Gallaudet vs. LaSalle	LaSalle	LaSalle	LaSalle	LaSalle	LaSalle	LaSalle	LaSalle
American vs. Bridgewater	American	American	American	American	American	American	American
Army vs. Pittsburgh	Pitt	Pitt	Pitt	Pitt	Army	Army	Pitt
Princeton vs. Cornell	Princeton	Princeton	Cornell	Cornell	Princeton	Princeton	Princeton
Penn vs. Dartmouth	Penn	Penn	Penn	Dartmouth	Penn	Penn	Penn
Syracuse vs. Sou. Methodist	S. Methodist	S. Methodist	S. Methodist	Syracuse	S. Methodist	S. Methodist	S. Methodist
Yale vs. Brown	Yale	Yale	Yale	Yale	Yale	Brown	Yale
Harvard vs. Penn State	Harvard	Harvard	Harvard	Harvard	Harvard	Harvard	Harvard
Columbia vs. Virginia	Columbia	Columbia	Columbia	Columbia	Columbia	Columbia	Columbia
Navy vs. Ohio U.	Navy	Ohio	Ohio	Navy	Navy	Navy	Navy
Fordham vs. Lebanon Valley	Fordham	Fordham	Fordham	Fordham	Fordham	Fordham	Fordham
Lafayette vs. Colgate	Colgate	Lafayette	Colgate	Lafayette	Lafayette	Lafayette	Lafayette
Holy Cross vs. Detroit	Holy Cross	Detroit	Holy Cross	Holy Cross	Detroit	Detroit	Divided
Carnegie Tech vs. W. and J.	Carnegie	Carnegie	Carnegie	W. and J.	Carnegie	Carnegie	Carnegie
Manhattan vs. St. Thomas	Manhattan	Manhattan	Manhattan	Manhattan	Manhattan	Manhattan	Manhattan
Johns Hopkins vs. Lehigh	Hopkins	Lehigh	Lehigh	Hopkins	Lehigh	Lehigh	Lehigh
West Virginia vs. W. Va. Wes.	Wesleyan	West. Va.	West Va.	Wesleyan	West Va.	West Va.	West Va.
Western Md. vs. Mt. St. Mary's	W. Maryland	W. Maryland	W. Maryland	W. Maryland	W. Maryland	W. Maryland	W. Maryland
Ohio State vs. Michigan	Michigan	Michigan	Michigan	Michigan	Michigan	Michigan	Michigan
Illinois vs. Northwestern	N'western	N'western	N'western	Illinois	N'western	N'western	N'western
Purdue vs. Wisconsin	Purdue	Purdue	Purdue	Wisconsin	Purdue	Purdue	Purdue
Kansas vs. Missouri	Kansas	Kansas	Missouri	Kansas	Kansas	Kansas	Kansas
Notre Dame vs. Drake	Notre Dame	Notre Dame	Notre Dame	Notre Dame	Notre Dame	Notre Dame	Notre Dame
Minnesota vs. Nebraska	Minnesota	Nebraska	Nebraska	Minnesota	Nebraska	Nebraska	Nebraska
Indiana vs. Iowa	Indiana	Indiana	Indiana	Indiana	Indiana	Iowa	Indiana
Chicago vs. Knox	Chicago	Chicago	Chicago	Chicago	Chicago	Chicago	Chicago
Alabama vs. Tennessee	Tennessee	Alabama	Tennessee	Alabama	Alabama	Tennessee	Divided
Georgia Tech vs. Auburn	Auburn	Auburn	Georgia Tech	Auburn	Georgia Tech	Georgia Tech	Divided
Florida vs. Citadel	Florida	Florida	Florida	Florida	Florida	Florida	Florida
Georgia vs. North Carolina	Georgia	Georgia	Georgia	Georgia	Georgia	Georgia	Georgia
Kentucky vs. Wash. and Lee	Kentucky	Kentucky	Kentucky	Kentucky	Kentucky	Kentucky	Kentucky
Wake Forest vs. N. C. State	Wake Forest	Wake Forest	N. C. State	N. C. State	N. C. State	Wake Forest	Divided
Tulane vs. Vanderbilt	Tulane	Vandy	Tulane	Tulane	Tulane	Tulane	Tulane
V. M. I. vs. Davidson	Davidson	Davidson	Davidson	Davidson	Davidson	Davidson	Davidson
V. P. I. vs. William and Mary	V. P. I.	V. P. I.	W. and M.	V. P. I.	V. P. I.	V. P. I.	V. P. I.
Furman vs. Davis-Elkins	Furman	Furman	Furman	Furman	Furman	Furman	Furman
California vs. Washington State	California	California	California	California	California	California	California
Sou. Calif. vs. Loyola (L.A.)	S. California	S. California	S. California	S. California	S. California	S. California	S. California

Capital Colleges Point for Tests Tomorrow; Georgetown, C. U. and G. W. Near Final Drills

Mills Planning Wide-Open Attack for N.Y.U. Battle.

THE slim chances of Ray Hudson's appearance in the New York University-Georgetown game to be played at the Yankee Stadium tomorrow were whittled down even more yesterday when the Hoya captain and end's bad knee would not support his weight. This afternoon, three hours before the squad departs for its most important game of the year, Hudson will don his uniform and valiantly attempt to compete in a final light workout the Georgetown team stages, to see if by any chance some overnight miracle has cast a wand over the injured member.

Georgetown has been definitely hit in two other spots. Dick Danner, reliable guard, and Mike Lione, crafty little reserve quarter back, are out of the game for several weeks. Charlie Parcells, in whose gazelle-like legs Georgetown places many of its hopes today, is fully recovered from the bruising he received in scrimmage.

Murphy or Alenty To Substitute.

If he is unable to play, Hudson's place will be shared by Dick Murphy and Stan Alenty. Murphy is a 185 pounder whose forte is defensive play. Alenty, 155 pounds, is speedy and a reasonably good pass receiver, but neither is in Hudson's class, nor near it.

Larry Sullivan, 185-pound tackle, showed up well in practice yesterday and probably will supplant Joe Konopka in the opening line-up Saturday.

Once again Georgetown's practice yesterday showed that Coach Tommy Mills plans to do his best to open up the big New York University team as wide as he can. If those N. Y. U. linemen and secondaries converge on Georgetown there seems to be little hope that the Hilltoppers will take the fifth game between the two institutions. Georgetown won the first two, 13-7 and 7-2, and N. Y. U. took the last two, 2-0 and 34-0.

Virginia-Maryland Frosh to Clash Today

Charlottesville, Va., Oct. 13.—Virginia's first year football team opens its season here tomorrow afternoon against the University of Maryland freshman eleven.

Against Maryland tomorrow the team will be run by either Munger of the Hill School or Molster of Morristown Prep. Three Charlottesville boys are in line for back field posts. They are Blanton and Quartes, from Charlottesville High School, and Martin, star of Fishburne Military School. Secombe, from Landon Prep, and McKenzie.

Chattanooga to Bring Fast, Alert Squad to Brookland.

Special to The Washington Post.

CHATTANOOGA, Tenn., Oct. 13.—The University of Chattanooga's little team of football giants were crated and shipped for Washington today, Godsped by the entire student body.

They bring up out of the South one of the best reputations for completing forward passes that any team in this region has ever boasted. Most of the passing strength is in the right arm of Tubby Haswell, dynamic little back field ace, who has actually completed 17 out of 21 passes this season, including five out of eight against Tennessee when Chattanooga held the Vols to 13-0.

Against Murfreesboro last week Haswell passed five times to five different teammates, and all were completed. The passes averaged 25 yards. The Moccasins have an outstanding list of pass receivers in Charlie White, end, and Howard Smith, Vic Halbach, Bill Leydorf and Bill Venable, backs.

Venable Shines at Punt Run-Backs.

Outside of Haswell, Venable is the leading ball carrier for the locals. Against Murfreesboro he ran back punts for a total of 235 yards during the game.

The team will arrive in Washington tomorrow morning and practice at Brookland Stadium in the afternoon.

Catholic University will outweigh Chattanooga, but there is not much optimism at C. U. Coach Dutch Bergman, directing his Cardinals through their final stiff workout of the week, pronounced his team's chances as no more than even—if that much.

Although lighter, Chattanooga is the more versatile team, Bergman said. C. U. will be handicapped by the loss of Charlie McVean, regular quarter back, who is out with two twisted knees.

Tickets continued selling briskly yesterday, at Spalding's and at the university, giving further indication that a near-record crowd can be expected.

Congressional Golf Title Tourney Today

The battle to determine the 1932 Congressional Country Club golf champion will open this afternoon, with sixteen players in the title flight seeking honors. Dr. John Shugrue, who paced the field in the medal round Sunday, opposes R. M. Barnett.

The second round will be played Saturday, with all finals scheduled Sunday afternoon. Play in the other flights will commence Saturday.

Colonial Reserves to See Action Against Catawba Eleven.

GEORGE WASHINGTON UNIVERSITY is going to take Catawba right in its stride toward the Tulsa game on October 22. Catawba will be met tomorrow night at Griffith Stadium under the lights, but the real objective in the composite mind of the Colonials is that acrobatic crew of Oklahomans who completely befuddled them last year with their unorthodox and not quite believeable methods of throwing and carrying footballs around the lot.

But there is no need for Catawba to believe that they will find a distant look in the eyes of the Colonials tomorrow night—for Coach Pixlee at great length yesterday described the types of teams Coach Charlie Moran has turned out—particularly when he was connected with Centre College. He warned the team that they might expect anything, and that alertness should be their armament.

Colonial Reserves To See Action.

The Colonial reserves, who have been crying for action all year while Fenlon and company carried the burden of duties, will be given plenty of chance to spend their pent-up inhibitions tomorrow night. Joe Edwards, 170-pound half back from Glendale, Calif., who featured yesterday's tough workout, will see some service, as will Johnny Baker, Fenlon's understudy. Fenlon, injured in the Alabama game, will not play against Catawba, but most of his team mates will be in the game at one time or another.

The Colonial line has been made virtually twice as unyielding by the return to the wall of Frank Blackistone and Ras Nielsen, regular center and tackle, who were held out of the Alabama and W. and L. games by Southern Conference rules. Hardy Pearce, big soph, has supplanted Boyd Hickman as a guard, and Tom Dike, who played at center against Alabama, goes back to guard.

Except between the 30-yard lines, seats are selling at 25 and 50 cents at the ball park, Spalding's and the university.

EAGLES SEEKING GAMES.

Games are wanted by the 125-pound Anacostia Eagle Football Team. Call Manager Johnny Severn at Atlantic 0823.

Among the Football Coaches

C. C. N. Y. Team Strikes After Mentor Is Relieved, While South Dakota Squad Petitions for Removal of Bachman.

NEW YORK, Oct. 13 (A.P.).—Dr. Harold J. Parker, head football coach at the College of the City of New York, was relieved of his coaching duties today because of the pressure of his work in the department of hygiene and the news of the change brought a temporary strike by the members of the grid squad.

The decision was made last Wednesday, but it was not announced to the team and to the public until today. The players were somewhat peeved about the sudden removal of the coach, refused to don their uniforms and to start practice until Dr. Parker appeared personally and explained the situation to them. The work then went on under the assistant coaches, led by Bernie Bienstock, C. C. N. Y. captain in 1929.

Dr. Parker had guided the football team for nine years.

VERMILLION, S. Dak., Oct. 13 (A.P.).—Removal of Stanley G. Backman as head football coach at the University of South Dakota was demanded in a petition presented late today to President Herman G. James.

The petition was signed by many members of the football squad, who said they would not report for further practice and will not play the seven games remaining on the schedule unless Backman is removed. Backman was declared to be "incapable of directing our squad."

President James received the petition after the squad had left for Cincinnati, where the University of Cincinnati will be played Saturday.

Backman formerly coached at the University of Cincinnati and the University of Georgia.

Stagg Forced To Retire by Age Limit

Board Ruling Ends 40-Year Term of Coach at 70.

Will Quit Next June; "Grand Old Man" Broken-Hearted.

Continued from Page 1.

7-to-7 tie on the gridiron last Saturday. He was riding on the crest of the wave because of that victory. Then came the crushing blow of his enforced retirement.

Stagg, although 70 years old, doesn't look a day older than 50. His face, tanned and seared by the life that has been rugged and clean, is not wrinkled nor drawn nor old. His body is vibrant and tough, just as tough as it was when he was made "end rush" on Caspar Whitney's all-American football team in 1888 and later chosen by Walter Camp. His daily tennis game is as fast and as seriously played as it was twenty years ago.

No other coach has approached Stagg's record of 40 years' services at the University of Chicago. From the very first year when he was still a young man, a better athlete than any of the players, he has been known at Chicago as the "Old Man" and as the "Old Man" he will always be remembered and respected by his athletes.

The greatest athletes he coached in football include Walter Eckersall, Walter Steffen, Hugo Bezdek, Pat Page, Clarence Herschberger, Mark Catlin, John Schommer, Walter Kennedy, Tiny Maxwell, H. O. Crisler, now head football coach at Princeton.

Here's Stagg's football coaching record at the University of Chicago:

Games played.	Won.	Lost.	Tied
385	243	104	38

His Big Ten football record:

Games.	Won.	Lost.	Tied.
218	124	78	16

Penn Cuts 1933 List To Seven Grid Games

Philadelphia, Oct. 13 (A.P.).—The University of Pennsylvania will play only seven varsity football games next season. Dr. E. Leroy Mercer, dean of the department of physical education, made this announcement tonight. It is the smallest schedule Pennsylvania has ever listed.

"The schedule conforms to President Gates' plan for a shorter season," explained Dr. Mercer.

Penn's schedule for 1933 follows:

October 14, Franklin and Marshall; October 21, Dartmouth; 28, Navy; November 4, Lafayette; 11, Ohio State; 18, Penn State; 30, Cornell.

Chocolate Stops Feldman in 12th

Referee Stops Bout as Cuban Wins Feather-weight Recognition.

Madison Square Garden, New York, Oct. 13 (A.P.).—Kid Chocolate, sleek little Cuban Negro, won himself a leg on the vacant featherweight title tonight by belting Lew Feldman into defeat by way of a technical knockout in the twelfth round of a fifteen-round match that had the championship sanction of the New York State Athletic Commission.

Chocolate won the right to stake his claim against that of Tommy Paul, of Buffalo, recognized by the National Boxing Association as the successor to Christopher (Bat) Battalino, by hammering the courageous little New Yorker so badly that Referee Patsy Haley finally was forced to step in to save Feldman from further punishment.

The duel was little of an artistic success, and less of a financial triumph, for less than 7,000 spectators gathered to see the slim Cuban, far below the form he has displayed here in the past, whip Feldman for the third straight time.

Wright ARCH PRESERVER SHOE
In the matter of
COMFORT
The Last Word in "Foot Comfort" combined with present-day styles for the discriminating shoe purchaser — constructed to make walking easy and a pleasure.
Wright ARCH PRESERVER SHOE
"No foot too hard to fit"
BOYCE & LEWIS
Custom Fitting Shoes
439 7th St., N.W.

Threat to C. U.

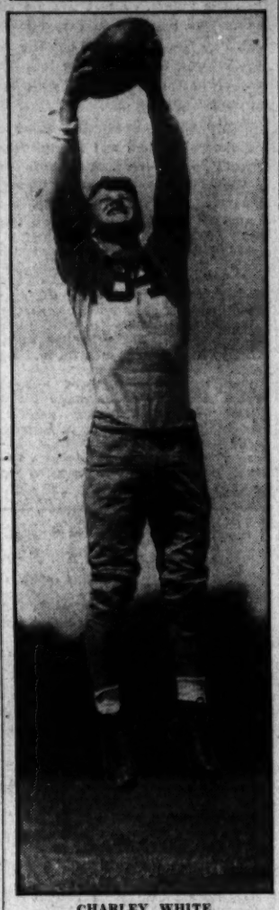

CHARLEY WHITE,
brilliant Chattanooga end, who won All-American mention last year, is pictured in a favorite pose on the gridiron. He is an adept receiver of passes as well as a bulwark on the defense. White will be watched closely by C. U. tomorrow.

1933 Army Grid Coach Not to Change System

New York, Oct. 13 (A.P.).—Army's football team, under its new coach, Lieut. Garrison H. Davidson, will continue to march against grid opponents in battle formations adapted from the Warner system. When this quiet, soft-spoken young man of 28 takes over West Point's gridiron destinies next June there will be few, if any, changes in the academy's football policies.

"I have no intention of deviating from the existing system when I succeed Maj. Sasse. I am thoroughly sold on the type of football Sasse teaches, and I think the results of his three years have proved them pretty sound," Davidson said today.

The new pilot, although prematurely gray, is the youngest man and the only second lieutenant ever to become head coach of the cadets.

Jess Willard "Broke," He Explains to Judge; Employed as Bouncer

Los Angeles, Oct. 13 (A.P.).—Jess Willard, former king of the heavyweights, of the prize ring and later a successful business man, told a municipal referee today he is broke and is working as a "bouncer for about $15 a week" in a meat market he once owned.

He was summoned to court to explain his failure to pay $292.10 he owed to a plumbing company.

The referee asked Willard to explain his job.

"They have a lot of hard-boiled market men out there," he said, "and my main work is that of a bouncer."

Aerial Battle May Mark Contest

Western Boasts Star Passer in Corcoran for Game Today.

Kocsis Chief Hope of Central; Line Seen Stronger.

THE battle for high school football supremacy in the District begins with a low rumble this afternoon when Central and Western, two of the apparent lesser lights in the series, clash at Central Stadium in the forerunner of important games involving Tech and Eastern, the chief contenders for the crown that Tech has held for the past four years.

Central, beaten in three of four of its preseries tests, seemingly has fallen from its once high estate in the scholastic world while Western, hard hit by the injury to Jack Lynham, back field star, has been shorn of many of the hopes once held by Coach Ahern's squad.

Neither Central nor Western has been reckoned in the same class with another formidable Tech team or the new football edition at Eastern, but the history of high school football is rich with form reversals, and early-season showings may count for naught in the game today.

Western Has Edge In Back Field.

Western boasts a decided advantage in the back field. It has Reds Reynolds and Turk Teehan, a pair of line-shattering ball carriers, whereas Central has only Frank Koscis, sturdy full back, whose work in the preseries games marks him as all-high material. The Georgetown aggregation also will have an experienced signal barker in Huck Hilleary.

Central, however, may offset this advantage in the line. Hank Gibbins and Bill King, a pair of giant tackles, stand out head and shoulders over their opponents. Buscher is the only Western lineman in their class. Central's fighting Greeks, Pistolas and Nicoulopos, have advanced rapidly and, teamed with Gibbins and Fisher, give Central a strong line.

Central Seen Weak Against Passes.

Western may take seriously to the air. Corcoran, whose chief attribute is a natural ability to heave the pigskin with unerring aim, will do the passing. More than half of the Charlottesville Fives' gains against Central were accomplished by aerials and all of their touchdowns were the result of passes.

A comparison of the records of the rivals tends to install Western as a heavy favorite. It won its only two games, while Central was returned the victor in only one of its four starts, and in that instance it accomplished the victory by the slim margin of a single point.

But it must be considered that Coggins has preferred to lose the preseries games rather than risk injury to his regulars because of the dearth of capable reserve material. Western, too, has felt the pinch of a small squad, but Ahern has worked his first stringers in every game the team has played.

Western scored a 13-0 victory over Central last season.

WOL Will Broadcast Chattanooga-C. U. Game

Play-by-play returns of tomorrow's Catholic University-University of Chattanooga football game will be broadcast over Station WOL, starting at 2:30 o'clock. The game will be described in detail directly from Brookland bowl.

Tonight, at 7:30 o'clock, rival coaches of the principals involved, "Dutch" Bergman, of Catholic University, and Cecil ("Scrappy") Moore, of Chattanooga, are to deliver forecasts of the game over WOL.

• WASHINGTON'S FINEST MEN'S WEAR STORE •

You're invited to the 21st Birthday Sale at Washington's Finest Men's Wear Store.

WATCH THE DAILY PAPERS
Sale Begins Saturday
RALEIGH HABERDASHER
1310 F Street

HATS

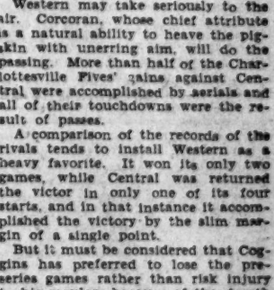

THE smart new Homburg hat is a welcome departure in hat styles that will have wide acceptance among well dressed men this autumn. Because of its more formal block and dressy appearance, it may be worn particularly well with the new English type of clothes. It is silk-lined, silk-banded, silk-bound . . . in all the newest shades of brown and gray.

Seven Dollars

SALTZ BROTHERS
1341 F St. N.W.

SUN DOT, EVEN-MONEY CHOICE, WINS LAUREL FEATURE RACE

Church's Colt Leads From The Start

Tug o' War Is Second Two Lengths Back; Protractor Third.

Poor Ride Costs Cree Decision as Zone Wins Opener.

By WALTER HAIGHT.

SUN DOT, made an even-money choice, carried top weight and made a show of his field to bring a purse to Norman Church in the outstanding race on Laurel's program yesterday. Some 8,000 braved the damp and chilly weather to have their fling at the bangtails and witnessed a return to form of several favorites.

Ridden by Jockey G. Woolf, Sun Dot had a two-length advantage when the judges had their say. Tug o' War was second and Protractor a well-beaten third.

Sun Dot broke on top, had a little trouble shaking off Protractor and was never in trouble thereafter. Woolf had his mount away winging and opened up a four-length lead coming into the stretch. The 4-year-old was well in hand at the finish. Tug o' War came from far back to chase Sun Dot for four furlongs.

Poor Ride Costs Cree Purse in First.

The public sent Cree to the post a favorite in the opener and then witnessed a miserable bungling of the race by Apprentice Jockey W. Morrisey. The winner turned up in Zone, with Hanford in the saddle, with Cree second, a length away, and Epidawn third. Cree held up the start and Morrisey failed to get the gelding away with the first flight. He rode all over the track looking for racing room and finally took the outside to circle the field. Cree was going twice as fast as Zone at the finish, but anothre favorite had bit the dust.

Brown Pet won the second race over the mile and 70 yards course, taking the decision from Homework and La Salle in the stretch. There was much interference in the race, with both the winner and La Salle suffering. For a time it looked like Homework, with Jimmy Sullivan, Washington boy, in the saddle, would take it all. Homework cut through on the rail, but slowed just before the finish. La Salle was the favorite.

Caesars Ghost, Garner Up, Takes Third.

Mack Garner gave Caesar's Ghost a rousing ride to take the third race, a 6-furlong sprint for 2-year-olds. It was a neck decision over War Stripes, with Pompoleon third. The principal early running was indulged in by Pompoleon, Arrowswift and Dunair. War Stripes was close by, but Garner and Caesar's Ghost were well back. However, Garner took to the rail and came through to beat out War Stripes. Pompoleon was the least tired of the early pacemakers and saved the show.

A favorite made good in the fourth when Fingal, from the E. R. Bradley barn, came from far back to beat Fair Image and Filter. It looked like no contest when Filter turned into the stretch, but Fater whipped Fingal into top gear to draw away at the end.

Monel had plenty of daylight between her and Boscobel in winning the sixth race, while Quiver, a field horse, took the final.

JAMAICA RESULTS.

(Associated Press.)

FIRST—Five and one-half furlongs; purse, $800; claiming; for 2-year-olds.
Dark Amber, 120 (Malley.... 2-1 4-5 2-5
Shady Girl, 101 (Henson) 5-1 5-2
China Bird, 108 (Reynolds) 6-5
King Hollis, Indiantown, St. Louis, Swan Dive, Moon Blink, Chinese Puzzle, Mama's Choice, Try Mack and Slapstick also ran. Time, 1:06 2-5.

SECOND—Five and one-half furlongs; purse, $800; claiming; for 2-year-olds.
Heart Break, 111 (J. Mann).. 8-1 3-1 8-5
Dorsays, 120 (Robertson) 6-5 3-5
Golden Princess, 111 (F. Stevens) 1-1
Revonah, Lady Chilhowee, Jesting, Excel, Durbar's Knight, Guiderail, Golden Fate, Coventry Queen, †Old Honesty, †Vested Power, Morocen, Modern Ace, Chilean also ran. Time, 1:06 2-5.
†William Gallagher entry.

THIRD—Six furlongs; purse, $800; claiming; for 3-year-olds and upward.
The Heathen, 113 (H. Mills).. 4-1 8-5 4-5
Black Watch, 116 (E. Watters)... 8-5 4-5
Capacity, 105 (Stout) 6-5
Up. Beguile, Jack Campbell, The Gen and Phantom Legion also ran. Time, 1:13.

FOURTH—One and one-sixteenth miles; purse, $2,000, the Long Island Claiming Stakes; for 3-year-olds and upward.
Glidelia, 107 (Pascuma).... 9-20 out out
Jamieson, 103 (Dilliddo)......... 4-5 out
Scoutmaster, 104 (Mills) .... out
Three ran. Time, 1:46.

FIFTH—Six furlongs; purse, $800; conditions; for maiden 2 and 3 year olds.
Bodkin, 110 (H. Mills)........ 6-1 8-5 3-5
Teat, 107 (P. Walls) 8-5 3-5
Floorwalker, 122 (A. Robertson) 4-5
Tulane Lass, Rock Coventry, First One and Carlaro also ran. Time, 1:14 3-5.

SIXTH—One and one-sixteenth miles; purse, $800; claiming; for 4-year-olds and upward.
Euclid, 108 (Mills) 3-1 1-1 1-2
McGonigle, 112 (Wholley) 3-5 1-5
Quickstep, 110 (J. Burke) 3-1
Okaybee, Conacher and Little Nap also ran. Time, 1:47 1-5.

MILLER TIRES

MILLER TIRES have proven by the experience of thousands of motorists that they give long wear, riding comfort, nonskid protection and safety in emergencies — in short, satisfactory performance at reasonable cost.

WILLARD BATTERIES
Quick Starts and Many of Them

WASHINGTON BATTERY CO.
1146-19th ST. N.W. at M ST.

LOANS
Diamonds, Watches, Jewelry, &c.
ROSSLYN LOAN CO.
Rosslyn, Va. Interest 2% and 3%.

AT THE POST

with Bill Bennings

DEAR AL: LAUREL RACE TRACK.

Don't hesitate to bet on a horse because little Jimmy Sullivan has the mount. This Washington boy, whose dad is an A. A. U. official, has the goods. Of course, he has only ridden one winner. It's a little previous to say that he will be a second Workman, but he really has the goods. I put the glasses on Jimmy and Homework yesterday. The boy was in very close quarters but he worked himself out and had the courage to cut the rail at the stretch turn. True, Homework hung a little in the last few yards and was second, but Jimmy was right there with the whip getting everything possible out of his mount.

BILL.

FIRST RACE—TEABERRY has had my close attention, and I believe she is ready to step down. Must move out of the also eligibles to get a chance, however. Mud will not hurt her chances. MUDRAKER ran well last out. TWO TRICKS for the show.

SECOND RACE—HUFFY loves this course and, although beaten by SPECKLED BEAUTY and LUCKITE the last time, I look for a different story today. Bellhouse to ride. SPECKLED BEAUTY did all asked the last time. LUCKITE for third, but anything can happen in this big field.

THIRD RACE—AVALON showed in his last that he is ready for a winning effort. The rail position may hinder if the track is muddy. SANS COIN is one to fear. Was practically left last time, but today's another day. HYMAN figures to be close.

FOURTH RACE—GLASTONBURY and Elston just got up in that previous effort, and they may not make it so close today. SNAPBACK was good in New York and gets shift in the weights. MARMION is on the improve and is a money possibility.

FIFTH RACE—SNAPLOCK is a fast finisher and gets my edge over this field. POPPYMAN won at the Graw and is the one to beat. GLORIOTONE, on Chicago form, might take it all.

SIXTH RACE—LADINO hasn't shown much to get excited about this fall, but his works have been good and a good ride today might surprise the folks. UNENCUMBERED, particularly if it's muddy, is dangerous. PLAYFOLE for the show.

SEVENTH RACE—DRASTIC DELIGHT comes down a peg and is my special. FORT DEARBORN and NEGOPOLI for the rest.

Laurel Race Chart

Special to The Washington Post.

Thursday, October 13, 1932.

WEATHER, CLOUDY. TRACK, FAST.

FIRST RACE—One mile and 70 yards. Purse, $1,000; claiming. For maiden 3-year-olds and upward. Start good from gates. Won driving; place, same. Went to post at 1:46. Off at 1:52½. Winner, J. Marsch's br. g. (4), by Zev—Inchcape Belle. Trained by P. Reuter. Value to winner, $700; second, $200; third, $100. Time, 0:24 2-5, 0:49 2-5, 1:15, 1:41 3-5, 1:46 3-5.

Horses	Wgt.	Post	St.	¼	½	¾	Str.	Fin.	Jockeys	Straight
ZONE	114	8	4	$4^{1½}$	4^1	3^1	1½	1^1	Hanford	$3.20
CREE	114	3	9	8^{nk}	9^2	$5^{1¼}$	5^2	2^h	Morrisey	1.75
EPIDAWN	110	12	7	3^h	3½	1^h	2^1	3¼	Elston	6.55
SIR KENDAL	110	4	3	$7^{1½}$	7^1	4½	4½	4^1	Jones	4.45
CHLOEDAIR	107	1	1	2^1	2^h	2^1	3^h	5^2	Meade	12.50
PRIVA	107	9	10	11^h	10¼	9^{nk}	7^1	6^1	Knapp	* 28.15
PRINCE T.	112	5	12	9½	6^h	7^2	6^2	7^2	Martin	
LUCKY CHINA	114	7	11	12	12	12	10^2	$8^{1¼}$	Adams	† 128.00
CLEAR KNIGHT	110	11	6	1¼	1^1	6^h	8^2	9½	Fowler	75.30
INEVITABLE	110	2	2	6¼	8^h	10^2	9^1	10^2	Schutte	171.00
HOTWICK	102	10	8	10^2	11^2	11^1	$11^{1½}$	11^2	Calvert	136.20
GOLDEN ROCK	109	6	5	5^2	5^1	8½	12	12	Wisnor	†

*Field. †M. Cooper-Mrs. D. Yates entry.

Two-dollar mutuels paid—ZONE, $8.40, $3.40, $2.40; CREE, $3.80, $2.90; EPIDAWN, $3.30.

ZONE, avoiding interference going to the first turn, followed within striking distance of the leaders until put to a drive, came to the outside and gaining command in the last furlong had enough left to stall off CREE. Latter, badly buffeted going to the first turn, was taken to the outside for racing room and closed full of run. EPIDAWN, a strong factor from the start, raced the early leaders into submission, but faltered approaching the finish. SIR KENDALL, bumped and impeded at the first turn, came determinedly when settled in his stride. CHLOEDAIR weakened. PRIVA was outrun. CLEAR KNIGHT and GOLDEN ROCK stopped.

SECOND RACE—One mile and 70 yards. Purse, $1,000; claiming. For 3-year-olds and upward. Start good from gates. Won driving; place, same. Went to post at 2:21. Off at 2:29½. Winner, P. M. Walker's b. f. (3), by Brown Prince II—Lady Chain. Trained by owner. Value to winner, $700; second, $200; third, $100. Time, 0:23 4-5, 0:49, 1:14 2-5, 1:41, 1:46.

Horses	Wgt.	Post	St.	¼	½	¾	Str.	Fin.	Jockeys	Straight
BROWN PET	105	5	5	$5^{1½}$	5^1	4^h	2½	1^h	Gilbert	$3.55
HOMEWORK	109	2	3	4½	4^h	5½	1½	2^h	Sullivan	3.50
LA SALLE	114	4	1	3^h	3^1	3^h	5^h	3^h	McCrossen	1.65
PRIMEVAL	111	6	9	9^1	7^h	8^2	6½	4½	Leyland	* 77.90
FAIRDALE	114	3	6	6^1	6^1	6^h	7^1	5^h	Hanford	14.20
VANDAL	114	9	4	2^h	2^{nk}	2½	3¼	6^1	Callahan	55.20
FAYLIN	106	1	2	1^1	1^1	1½	4^1	7^2	Erwin	15.35
OSLO	114	10	10	8^1	8^2	7½	8^2	8^2	Remillard	36.15
FAIR BILL	114	7	7	10	10	10	9^2	9^2	Arthur	16.70
MISS KILUYA	106½	8	8	7½	$9^{1½}$	9^1	10	10	Fowler	*

*Field.

Two-dollar mutuels paid—BROWN PET, $9.10, $5.50, $3.30; HOMEWORK, $4.90, $2.70; LA SALLE, $2.40.

BROWN PET, hustled into a contending position and kept on the outside to secure racing room, swerved to the inside at the final furlong pole and knocked LA SALLE off stride. He responded stoutly to punishment and outfinished HOMEWORK. Latter, in tight quarters on the inside from the start, slipped through an opening at the stretch turn to gain command, but hung right at the end. LA SALLE, a keen factor from the start, was racing strongly when blocked by BROWN PET when straightened into the home stretch, recovered and outstayed PRIMEVAL. Latter weaved his way between his field during the stretch run after being blocked midway of the final turn and finished strong. VANDAL weakened, as did FAYLIN.

THIRD RACE—Six furlongs. Purse, $1,000; allowances. For 2-year-olds. Start good from stalls. Won driving; place, easily. Went to post at 2:56. Off at 2:59. Winner, Brookmeade Stable's b. c. (2), by Pompey—Bourbon Girl. Trained by R. A. Smith. Value to winner, $700; second, $200; third, $100. Time, 0:23 2-5, 0:47 3-5, 1:13.

Horses	Wgt.	Post	St.	¼	½	Str.	Fin.	Jockeys	Straight
CAESAR'S GHOST	115	3	6	6^1	6½	2½	1^{nk}	Garner	$4.70
WAR STRIPES	115	3	5	4^h	$4^{1½}$	1^1	2^2	Kurtsinger	3.35
POMPOLEON	115	7	4	1^h	1^h	3^2	3^h	Jones	10.65
NOSE IN	115	8	10	8½	7^2	5^1	4½	Bejshak	2.30
BERTRANO	115	10	9	9^{nk}	8^2	6^1	5¼	Elston	4.35
ARROWSWIFT	115	5	3	2^h	3½	$4^{1½}$	6½	Hanford	29.90
DUHAIR	115	12	1	3^1	2½	7^2	7^h	Martin	* 33.25
DUG IN	115	1	12	12	11^2	9½	8^2	Remillard	*
FLITTERLIGHT	107	8	8	10^2	10^h	8½	$9^{1¼}$	Erwin	*
WRACKON	110	4	7	7½	9^2	10^2	10^1	Ambrose	121.90
UNFAIR	112	2	2	5½	5^h	11^2	11^2	Callahan	231.45
CANTERET	108½	9	11	$11^{1½}$	12	12	12	Leyland	287.00

*Field.

Two-dollar mutuels paid—CAESAR'S GHOST, $11.40, $6.00, $5.00; WAR STRIPES, $4.40, $4.00; POMPOLEON, $6.90.

CAESAR'S GHOST, saving ground early, moved up stoutly after the first half mile and continuing stoutly, outfinished WAR STRIPES in the last furlong. WAR STRIPES, close to the leaders, secured racing room on the inside of DUNAIR rounding the turn, wore POMPOLEON down and held on in determined fashion. POMPOLEON, hard ridden to shake off ARROWSWIFT, tired in the final quarter mile. NOSE IN could not reach the leaders at any stage. BERTRAN went wide until reaching the home stretch; he was gaining steadily at the end. ARROWSWIFT was used up chasing POMPOLEON. DUNAIR had good speed for a half mile. UNFAIR tired.

FOURTH RACE—Six furlongs. Purse, $1,000; claiming. For 2-year-olds. Start good from stalls. Won easily; place, driving. Went to post at 3:27. Off at 3:27½. Winner, E. R. Bradley's dk. b. c. (2), by Sir Gallahad III—Finis. Trained by H. J. Thompson. Value to winner, $700; second, $200; third, $100. Time, 0:23 2-5, 0:47 4-5, 1:13 1-5.

Horses	Wgt.	Post	St.	¼	½	Str.	Fin.	Jockeys	Straight
FINGAL	113	9	4	6½	4^1	2^2	1^1	Fator	$1.80
FAIR IMAGE	105	6	9	8½	6½	4^2	2^h	Lewis	13.65
FILTER	112	12	1	3^2	1^2	1^2	3^1	Bejshak	3.90
APPREHENSIVE	105	8	6	$7^{1½}$	7^1	5^1	4^h	Gilbert	7.75
CATTAIL	110	2	3	$5^{1½}$	3¼	3^1	5^2	Elston	44.15
LORD RAGLAN	108	5	8	9^2	$9^{1½}$	6^2	6^2	Meade	38.80
DONNA LINDA	103	11	10	11½	11^2	7^2	$7^{1½}$	Erwin	* 122.75
ONCE	108	7	12	10^1	10½	$9^{1½}$	8^2	Schutte	*
JACOB'S LADDER	108	1	2	1^h	2^1	8^1	9^1	Coucci	43.75
LOUGH PORT	103	10	7	4½	5^h	10^4	10^3	Haines	† 34.55
IMPERIALIST	108	4	11	12	12	11^4	11^3	Callahan	†
TINEMA	109	3	5	2^h	8^h	12	12	McTaggart	3.75

*Field. †B. H. Brewster, jr.-C. J. Eisenhardt entry.

Two-dollar mutuels paid—FINGAL, $5.60, $4.40, $3.00; FAIR IMAGE, $8.50, $5.40; FILTER, $2.90.

FINGAL, away well but taken back immediately, gained fast when put to a drive and wore FILTER down rapidly to win with speed in reserve. FAIR IMAGE, outrun early, worked her way up with a rush and closed with good courage. FILTER raced JACOB'S LADDER and TINEMA into submission, opened up a winning lead, but weakened fast in the late stages. APPREHENSIVE closed full of run from a slow beginning. CATTAIL had speed for five furlongs. LOUGH PORT was taken wide throughout. JACOB'S LADDER and TINEMA quit badly.

FIFTH RACE—Six furlongs. Purse, $1,000; claiming. For 3-year-olds and upward. Start good from stalls. Won easily; place, same. Went to post at 4:00. Off at 4:02. Winner, N. Church's b. c. (4), by Herodot—Sun Vive. Trained by E. L. Fitzgerald. Value to winner, $700; second, $200; third, $100. Time, 0:23 2-5, 0:47 3-5, 1:12 4-5.

Horses	Wgt.	Post	St.	¼	½	Str.	Fin.	Jockeys	Straight
SUNDOT	115	7	1	1^h	1^2	1^3	1^2	Woolf	$1.00
TUG O' WAR	111	8	5	5^1	2^h	2^2	2^4	Baker	10.00
PROTRACTOR	112	2	4	$2^{1½}$	3½	$3^{1½}$	3½	Bellizzi	5.05
MINTON	111	1	3	$4^{1½}$	5^1	4^2	4^2	McCrossen	4.75
ROYAL RUFFIN	112	4	9	9	6^h	5½	5^h	Leyland	15.25
BROWN SINNER	107½	5	7	7½	9	6^1	$6^{1½}$	Dobson	123.65
WOODCRAFT	112	6	6	6½	8^1	7^h	7^{nk}	Martin	22.60
DUSTEMOFF	110	3	8	8½	7^h	9	$8^{1½}$	Allen	84.15
PORTER'S DREAM	105	9	2	3^h	4½	8^1	9	Renick	114.60

Two-dollar mutuels paid—SUNDOT, $4.00, $2.70, $2.30; TUG O' WAR, $6.40, $3.60; PROTRACTOR, $3.60.

SUNDOT, displaying high speed, drew into a winning lead when midway of the turn and was never threatened thereafter. TUG O' WAR moved into contention when leaving the back stretch, but could not menace the winner. PROTRACTOR weakened during the final quarter mile. MINTON went evenly throughout. ROYAL RUFFIN was outrun. DUSTEMOFF was taken wide from the start and raced on his own courage. PORTER'S DREAM stopped.

SIXTH RACE—One mile and 70 yards. Purse, $1,000; claiming. For 3-year-olds and upward, foaled in Maryland. Start good from gates. Won easily; place, same. Went to post at 4:35½. Off at 4:36. Winner, S. W. Labrot's ch. f. (3), by Sir Greysteel—La Muron. Trained by W. Irvine. Value to winner, $700; second, $200; third, $100. Time, 0:23 3-5, 0:48, 1:13 2-5, 1:39 2-5, 1:44.

Horses	Wgt.	Post	St.	¼	½	¾	Str.	Fin.	Jockeys	Straight
MONEL	110	2	1	1^1	1^2	1^4	1^3	1^4	Bellizzi	$1.40
BOSCOBEL	112	4	4	4^2	2^1	2^3	2^5	2^3	Hanford	1.20
TULACH ARD	105	1	2	3^h	3^h	3^1	3^4	$3^{2¼}$	Meade	13.10
LILLYBET	107½	6	5	5^3	5^3	5^2	4½	4½	Kurtsinger	19.55
JAFFA	105	3	3	2½	4^1	4½	5^1	5^1	Gilbert	19.55
KAFFA	109	5	6	6	6	6	6	6	Passero	41.80

Two-dollar mutuels paid—MONEL, $4.80, $2.50, $2.20; BOSCOBEL, $2.20, $2.10; TULACH ARD, $3.00.

MONEL, quickest to get going and having good speed, went along under restraint until midway of the back stretch, and opened up a winning effort in the final half mile. BOSCOBEL moed into contention when settled on the back stretch, was vigorously ridden but could not menace the winner. TULACH ARD saved much ground and raced evenly. LILLYBET was never a factor. JAFFA weakened after six furlongs. KAFFA was outrun.

SEVENTH RACE—One and one-quarter miles. Purse, $1,000; claiming. For 3-year-olds and upward. Start good from stalls. Won driving; place, same. Went to post at 5:06. Off at 5:08½. Winner, J. Alley's br. m. (5), by Colonel Vennie—Lady Delhi. Trained by W. M. Buck. Value to winner, $700; second, $200; third, $100. Time, 0:24, 0:49 2-5, 1:14 3-5, 1:41 2-5, 2:07.

Horses	Wgt.	Post	St.	¼	½	¾	Str.	Fin.	Jockeys	Straight
QUIVER	113	11	10	7^1	6^1	4^1	$1^{1½}$	$1^{1½}$	Baker	* $9.55
SUNVIR	116	12	6	2^3	1^2	1^3	2^3	$2^{1½}$	Meade	1.85
MONOCLE	116	8	12	12	11^{20}	10^6	$3^{1½}$	3^4	Remillard	12.30
TUFFY G.	113	6	9	9^2	8^3	8^2	4^h	4^h	Garner	4.75
SKIRT	113	1	3	3^2	$3^{1½}$	3½	5½	5½	Gilbert	15.75
ARUNDEL	116	7	11	10^2	10^6	9½	7½	6½	Renick	83.25
BLACKKBOARD	110	3	2	1^h	2^2	2^1	6^1	7¼	Callahan	4.45
VIMONT	116	4	7	8½	7^h	6^2	8^1	8^2	Eames	18.65
KINGBIRD	116	10	5	5½	5^2	5^1	10^2	9^2	Simpson	21.10
SKID	111	2	1	4^2	$4^{1½}$	7^h	9½	10^{20}	Case	*
RONALD GRAY	111	9	4	6½	9^h	11^{20}	11^{45}	11^{100}	Shaw	311.20
DUSKY MAIDEN	108	5	8	11^2	12	12	12	12	Dobson	*

*Field.

Two-dollar mutuels paid—QUIVER (field), $21.10, $9.10, $5.60; SUNVIR, $4.50, $3.30; MONOCLE, $5.30.

QUIVER, allowed to settle in his best stride after being outrun early, swung to the outside when entering contention with a rush and finishing stoutly, came away under pressure when overtaking SUNVIR. Latter, rushed hard in the first quarter mile to hold a forward position, shook off BLACKBOARD, but tired after saving much ground. MONOCLE, trailing far back in the early running, came with a belated rush in the last half mile. TUFFY G. was unable to get to the leaders. SKIRT faltered when put to a drive. KINGBIRD was outrun. BLACKBOARD tired from forcing the pace. DUSKY MAIDEN was eased when beaten.

LAUREL ENTRIES.

(Associated Press.)

FIRST RACE — Six furlongs; purse, $1,000; claiming; for 2-year-old maiden fillies.
1 Two Tricks.....115|10 Miss Alden.....115
2 †*Calaine ......110|11 Sister Madge...115
3 Bravissima .....115|12 Mudraker 115
4 Nutriment ......115|13 †B'tha Parker..110
5 Shrew Mouse....115|14 *Fluffy Lee.....110
6 Lasev ....115|15 Did She.........115
7 Rencunce ....115|16 Park 115
8 *Last Mary......110|17 Last Bid.......115
9 Comes June.....115|18 Teaberry 115
†R. L. Hanna and Al. Briggs entry.

SECOND RACE — Two miles; purse, $1,500; claiming, steeplechase; for 3-year-olds and upward.
1 †Esad ....137|13 ‡†L. Johnson..137
2 Luckite ....138|14 Light Plume....138
3 Moonstruck .....143|15 ‡Royal Doulton.143
4 *Creek ....133|16 †Rubigny 138
5 †Koenigsm'k II..131|17 †*Vandike 133
6 *Star Easter....113|18 *Practical Sal..130
7 Flavius ....149|19 †Disquri 130
8 ‡Sir Sweep......138|20 †Shylock 139
9 ‡†Our Own.......131|21 ‡M. Henrietta...130
10 Bandit ....143|22 *Whizz By.......130
11 Huffy ....143|23 *Sp. Beauty II..133
12 George Jessel..143|
†7 lbs. claimed for rider.
‡10 lbs. claimed for rider.
§Mrs. R. H. Crawford entry.
‖Mrs. J. Bosley and J. Bosley entry.
¶J. Casson and Mrs. J. Casson entry.
‡K. E. Hitt entry.

THIRD RACE—Six furlongs; purse, $1,000; claiming; for 3-year-olds and upward.
1 Avalon ....114|10 Bright Colors..107
2 Hyman ....114|11 Peter Pridd.....110
3 *Sans Coin.....102|12 *Blimp 109
4 By Herself.....107|13 Prince Tokalon.114
5 Judge Primrose.110|14 *Water Lad......109
6 Flag Trick.....107|15 Flageolet 111
7 Hogarty ....114|16 Ima Queen 111
8 Brave and Bold.113|17 Prin. Camelia...107
9 Traitor ....114|18 Prometheus 114

FOURTH RACE—One and one-sixteenth miles; purse, $1,000; the Westminster; for 3-year-olds and upward.
1 Marmion ....106|5 Camp Prince......107
2 Old Master.....112|6 Glastonbury 113
3 Late Date......103|7 Snapback 103
4 Scuttle ....107|

FIFTH RACE—One mile and 70 yards; purse, $1,200; the Manor; for 2-year-olds.
1 †Projectile ....115| 8 ‡Br't Shadow..109
2 Step Sister.....102| 9 Gala Time.......102
3 Swinhaven ......105|10 Poppyman 115
4 Keep Out........110|12 Jungle King.....115
5 Northgalis .....110|11 Mr. Khayyam...110
6 ‡Royal Blunder.110|13 †Snaplock 110
7 Gloritone ......107|
†Adolph entry.
‡Audley Farm entry.

SIXTH RACE—One and one-sixteenth miles; purse, $1,000; claiming; for 3-year-olds.
1 Pencader ....108|4 *Unencumbered.110
2 *Village Vamp..107|5 Playfole 109
3 Ladino ....108|

SEVENTH RACE—One and one-eighth miles; purse, $1,000; claiming; for 3-year-olds and upward.
1 Fort Dearborn..114|10 *Black Patricia.106
2 Porphyry ....114|11 Renewed 110
3 Matadi ....114|12 *Flying Max.....112
4 Southeo ....110|13 W. in Chancery.110
5 Drastic Delight.117|14 *Batter's Ram..105
6 Jodhpur ....114|15 *Negopoli 109
7 Gabbo ....114|16 *Golden Fairy..105
8 *Colossal ......109|17 *Porgie 105
9 *Bide a Wee....106|18 Misnomer 114
*Apprentice allowance claimed.
Weather, raining; track, fast.

LATONIA RESULTS.

(Associated Press.)

FIRST—Six furlongs (chute); purse, $800; special weights; maiden 2-year-old fillies.
Tea Topics, 115 (Elston) 12.80 4.84 4.90
*Miss Kid, 115 (Moran) 10.38 7.40
†Annie Ormont, 115 (A. Richards) ... 8.32
Emergency Aid, Elmira, Anna Pifine, Onanon, †Cousin Ethel, Waucela, Rose Glory, Lotus Bud and *Lady of Grace also ran. Time, 1:16 2-5.
*Oots entry.
†Axton entry.

SECOND—Six furlongs (chute); purse, $600; claiming; 2-year-olds.
Bettina H., 107 (South)... 9.54 5.00 2.80
Axtel, 113 (Morrisson) 10.88 6.10
Secur Blanche, 112 (Moran) 3.42
Creata Run, Captain Logan, *Thorese Girl, Helen Bab, Prince Sulleman, Hasty Peter, Well Shod, *Figuriste, *Master Bruce also ran. Time, 1:14 4-5. *Field.

THIRD—Six furlongs (chute); purse, $600; claiming; 2-year-olds.
R. Roamer, 115 (Tinker) 40.54 17.68 14.30
Chuck B., 115 (Pool) 6.94 6.00
Bonnie Marita, 107 (Cnatrell) 6.22
Barry, Monks Star, Biota, *Artistry, Sweep Rush, *My Blaze, Fayette Prince, *American Prince, Whirling also ran. Time, 1:14 2-5. *Field.

FOURTH—Six furlongs (chute); purse, $600; special weights; maiden 2-year-old fillies.
Sabula, 115 (Fronk)........ 5.92 4.40 2.94
New Baby, 115 (Moran) 3.92 3.26
*Deb, 115 (Smith) 5.42
*Lyda Belle, Polly E., Royal Flash, Miss Justice, Klevette, Gladys S., Miss Adele, Sweet Lassie, *Reed's Choice also ran. Time, 1:15 2-5.
*Field.

FIFTH—Mile and 70 yards; purse, $600; claiming; 3-year-olds.
Thundertone, 108 (South) 70.40 16.52 5.28
El Puma, 108 (Parke) 4.78 2.82
Oh Dave, 115 (Moran) 2.28
Puppet, Brush Down, Habanero, Easy also ran. Time, 1:44 3-5.

SIXTH—Six furlongs (chute); purse, $600; claiming; 3-year-olds and upward.
Billy Jones, 114 (Elston)... 8.28 4.22 2.54
Bill Looney, 117 (Pool) 3.36 2.38
Slesh, 112 (Moran) 2.50
Surly, Grand Champion, Lanier, White Collar, Your Play also ran. Time, 1:14.

SEVENTH—One and one-sixteenth miles; purse, $600; claiming; 4-year-olds and upward.
Barney Sexton, 112 (Pool).. 10.14 4.38 2.86
Englewood, 109 (Richards) 2.72 2.16
Tommy Tickle, 110 (Parke) 2.50
Wood River, Ultramarine, Coral Beach also ran. Time, 1:49 1-5.

EIGHTH—One and one-sixteenth miles; purse, $600; claiming; 4-year-olds and upward.
Mrs. Foster, 104 (Parke).. 10.14 5.22 4.16
Gibbys Choice, 115 (Ellsworth). 4.16 2.72
Twill, 107 (Cantrell) 8.22
Cabama, Broad Axe, Madelon also ran. Time, 1:49.

SPORTSMANS PARK ENTRIES.

(Associated Press.)

FIRST RACE—Five furlongs; purse, $500; claiming; for 2-year-old maiden colts and geldings.
1 Sunlow ....112|10 Star Player.....110
2 Evergreen Lad..110|11 Brilliant Boy...110
3 Catwalk ....110|12 Penthouse 113
4 Ruley Lee.......110|13 Eatemup 110
5 *Capt. Weir.....105|14 Maeone 110
6 Red Fellow......110|15 Upon 110
7 Adolph Krasa....110|16 Sweepmore 110
8 Avail ....110|17 Hugue 110
9 *Concisus ....105|

SECOND RACE—Six and one-half furlongs; purse, $500; claiming; for 3-year-olds and upward.
1 Toney's Star....112|10 Blue John......112
2 Predict ....108|11 Alto 112
3 French Maid.....109|12 *Peace Jimmy.107
4 How Tiz.........112|13 Excellency 116
5 K. Me Gnome.....112|14 *Constable 103
6 Tufinuf ....112|15 *Bellarion 107
7 Run On..........108|16 Knockabout 112
8 Twelve Sixty....112|17 More Power 112
9 Relline ....112|18 Miss Ramsey 109

THIRD RACE—Six and one-half furlongs; purse, $500; claiming; for 3-year-olds and upward.
1 *Polyp ....105|10 Gerard 114
2 *Dick Bennet....105|11 Tender Sneezer.111
3 Escobaress .....103|12 *Noel Blaze.....105
4 Wild West.......110|13 *Actuarius 101
5 Big Play........110|14 Sir Romeo 106
6 Lady General....107|15 Basilica 112
7 Kenny Boy.......110|16 James T. 106
8 Patina ....107|17 Hourwood 107
9 Big Star........114|18 Cousin Rogers.110

FOURTH RACE—Six and one-half furlongs; purse, $600; claiming; for 3-year-olds and upward.
1 *Peace Lady.....102| 7 Polly's Polly...110
2 Panchio ....116| 8 Plunging Sun...110
3 Verity Ballot...103| 9 *Bagamasher 111
5 Portmanteau ....110|10 *Nusakan 111
4 *Windy Ross.....111|11 Petabit 107
6 *Bay Rose.......104|12 Mill Hand.......116

FIFTH RACE—Five furlongs (out of chute); purse, $700; allowances; the Len Small; for 3-year-olds and upward.
1 Escorisa ....100|5 Castle Cliff.....103
2 Very Well.......104|6 Outbound 107
3 Diaquari ....104|7 Miss Marr.........112
4 Old Kickapoo....107|

SIXTH RACE—Six and one-half furlongs; purse, $500; claiming; for 3-year-olds and upward.
1 Bess Cloi.......100|10 Beekeeper 112
2 *Phantasime ....104|11 *Palm'th Belle.108
3 *Tonto Rock.....107|12 *Flamarno 104
4 Lawyer ....112|13 Matthew 112
5 Stimulate ......112|14 Maria 113
6 *George K.......103|15 Rasuli 112
7 My Dan..........116|16 Caravan 112
8 *Blighter ......110|17 *Bob Weidel.....107
9 Arcadian Flag...112|18 Dick Chevely....112

SEVENTH RACE—One and one-sixteenth miles; purse, $600; claiming; for 4-year-olds and upward.
1 Southland Belle.108|10 Oh Yeah.......108
2 Caius ....114|11 Allegretto 111
3 Winnie Jo.......111|12 *Bud Charlton.109
4 Greenwald ......114|13 Marjory Nell....108
5 Raffler Con.....114|14 Silver Man.......114
6 *John Mill......106|15 Fast Life........111
7 Florence Dolan..108|16 Free Helen.......111
8 Theo Red........111|17 Vagabond 114
9 Jack Alexander..114|
*Apprentice allowance claimed.
Weather, cloudy; track, heavy.

RACING SELECTIONS

LATONIA.
(For fast track)
1—Polygeny, Oswego Princess, Chatwick.
2—Lord Dean, I Pass, Vonair.
3—Jim Macaw, Cynara, Arouse.
4—Abe Furst, Hamburger Jim, St. Jim.
5—Bar Hunter, Whippercracker, Reverberate.
6—Clasby's Choice, Brasahkova, Depression.
7—Nuckol's Boy, Lady Dean, Black Dust.
8—All Hail, Needles, Kuvera.
Best—Bar Hunter.
—By Louisville Times (A.P.).

SPORTSMANS PARK.
(For heavy track.)
1—Penthouse, Sweepmore, Hugue.
2—Blue John, Run On, Tufinuf.
3—Polyp, Cousin Rogers, Patina.
4—Panchio, Polly's Polly, Portmanteau.
5—Miss Marr, Very Well, Outbound.
6—Blight R., Falmouth Belle, Phantasime.
7—Jack Alexander, Allegretto, Caius.
Best—Miss Marr.
—By Louisville Times (A.P.).

FAIRMOUNT.
(For fast track)
1—Lavendar Lady, Red Vest, Wega.
2—Timekeeper, Muir Station, Mr. Vestries.
3—My Hero, Column Right, Statecraft.
4—Bearcry, Dr. Billy, Bag O'Gold.
5—Mekachee, Pangloss, Pacheco.
6—Ever Faithful, Song and Dance Man, Chancellor.
7—Porternesia, Gold Ridge, Ojibway.
8—Jack Murphy, Trice, Chutney.
Best—Ever Faithful.
—By Louisville Times (A.P.).

JAMAICA.
(For fast track)
1—Orphean, Dunbar, Sir Gareth.
2—Donie, Papyrograph, Rod Rack.
3—Beguile, Whisking, Memories Dear.
4—Sun Friar, Seb, Foxiana.
5—Brown Wren, Dustem, Bright Pattern.
6 — Wise Advocate, Peacock Alley, Tetrarchal.
Best—Orphean.
—By Louisville Times (A.P.).

FAIRMOUNT RESULTS.

(Associated Press.)

FIRST—Six furlongs (chute); purse, $400; claiming; 3-year-olds and upward.
Kelso, 113 (Beck) 6.12 4.30 3.02
Too Much Talk, 111 (Knight). 5.28 3.14
Estin, 106 (Reno) 5.06
Flying Heels, Sweet Lacruse, Dawn Patrol, Autumnal, Beauty Bride, Crack Play, *Patricia Clare, Fleeting Fire, *Bavelle Fronk also ran. Time, 1:15. *Field.

SECOND—Six furlongs (chute); purse, $400; claiming; 3-year-olds and upward.
Judge Dixon, 111 (Reno).. 8.56 4.68 3.68
Norias, 110 (Balzarette) 4.44 3.58
Busy Ven, 106 (Knight) 5.30
Terror, Bonnie Hughes, Bearcry, Kingsport, *Motor Park, *Adrian, Eye White, *Sakura, Bad News also ran. Time, 1:15 1-5. *Field.

THIRD—Six furlongs (chute); purse, $400; claiming; maiden 2-year-olds.
Machilla, 112 (Reno) 8.20 4.58 3.62
Jerry S., 112 (Knight) 8.20 6.04
*Kavalry Jack, 112 (Croos) 4.50
Golden Sport, Sammytuck, Mad Flight, *Jesso, Hanover Jane, Shadowdawn, Gray Boy, Transcript, *Play Lilly also ran. Time, 1:15 3-5. *Field.

FOURTH—Six furlongs (chute); purse, $400; claiming; 3-year-olds and upward.
Beth Hogan, 113 (Arnold). 9.08 4.84 3.90
Satin Princess, 104 (Chinn).... 7.36 5.58
Monnie, 106 (Douvet) 5.52
Chianti, The French Rose, Fort Worth also ran. Time, 1:14.

FIFTH—One mile; purse, $400; claiming; 3-year-olds.
Stella F., 109 (Bracken).. 13.84 7.00 4.82
Grand Baby, 110 (Balzarette). 6.86 4.62
Semester, 110 (Beck) 3.80
Graphite, Sunny Bob, Silent Vote, Princella also ran. Time, 1:41 1-5.

SIXTH—One and one-sixteenth miles; purse, $400; claiming; for 3-year-olds and upward, fillies and mares.
Tight Rope, 105 (Bracken) 8.46 5.02 4.76
Sweep Past, 110 (L. Arnold)..... 7.56 4.98
Little Toots, 105 (Clemons) 7.78
*Deserve, *Sweetie, Dis Dame, *Cupidity, Nisia, My Ideal, Sweepnet, Calzona and Achtoi Lass also ran. Time, 1:47 1-5.
*Field.

SEVENTH—One and one-sixteenth miles; purse, $400; claiming; for 3-year-olds and upward.
Earl of Warwick, 106 (Bracken)
9.72 5.62 3.52
Elizabeth S., 101 (Hendricks)...... 6.16 4.34
High Hatter, 105 (Beck) 3.12
*Lang, Noble Wrack, Mad Play, Lucky Pal, *First Rate, Pot Full, Prince Reno, *Shasta Rock and Sis Largo also ran. Time, 1:48 2-5. *Field.

EIGHTH—Mile and a sixteenth; purse, $400; claiming; 3-year-olds and upward.
Blind Hills, 109 (Bracken).. 7.08 4.48 3.74
Wild Dreams, 104 (Balzarette).24.84 13.66
*Mannite, 101 (Hendricks) 7.76
Early American, Miss Mildred, Coin Collector, Brighton, Aristocrat, Letalone, Northern Water, *Kid O'Kildare, *Alice Amine also ran. Time, 1:48 1-5.
*Field.

JAMAICA ENTRIES.

(Associated Press.)

FIRST RACE—Six furlongs; purse, $800; claiming; for 2-year-olds.
1 Black Minnie....112| 7 Walter H........111
2 Dunbar ....119| 8 New Sun.........113
3 Long Chance.....111| 9 Orphean 119
4 Swinwood ....111|10 Sir Gareth.......113
5 Bonnie Lad......109|11 Polaire 107
6 Moralist ....114|

SECOND RACE—(First division); 1 mile and 70 yards; purse, $800; claiming; for 3-year-olds and upward.
1 Papyrograph ....112|6 Rodrack 112
2 Array ....108|7 Wonderful 112
3 Wayden ....111|8 Donie 115
4 J. W. Grant.....110|9 Salama 108
5 †Iron Czar......101|

THIRD RACE—Six furlongs; purse, $800; claiming; for all ages.
1 San Kai.........112|11 †Jim Moss.....103
2 Whisking ....115|12 Olio 103
3 Catino ....103|13 Herkimer 110
4 Memories Dear...112|14 *Rough Boy......100
5 Newsreel ....108|15 Plum Run.........103
6 Natural Charm...107|16 Wine Color.......110
7 Americana ......110|17 J. W. Grant......118
8 Improviso ......110|18 Exiled 108
9 *A. & Graces....110|19 Dough Boy........110
10 Beguile ....113|20 †Phi Delta.......108

FOURTH RACE—(Second division); 1 mile and 70 yards; purse, $800; claiming; for 3-year-olds and upward.
1 San Kai.........105|6 Sun Friar 112
2 Col. Crump......109|7 Foxiana 108
3 Seb ....110|8 *Young John.......105
4 *Daily News.....104|9 Cans Heart........112
5 Drusus ....103|10 Zaidee 109

FIFTH RACE—Five furlongs; purse, $800; conditions; the Rosalie; for 2-year-old maiden fillies.
1 Brown Wren......115|6 Fair Flirt........115
2 Leroline ....115|7 Xandra 115
3 Sugar Pea.......115|8 Bright Pattern....115
4 Slewfoot ....115|9 Miss Rome.........115
5 Dustem ....115|

SIXTH RACE—One mile and 70 yards; purse, $800; claiming; the Oswego; for 3-year-olds and upward.
1 Wise Advocate..110|4 Frigate Bird......109
2 Regal Flag......110|5 Tetrarchal 116
3 *Happen ....102|6 Peacock Alley.....110
*5 lbs. apprentice allowance claimed.
†7 lbs. apprentice allowance claimed.
Weather, clear; track, fast.

SPORTSMANS PARK RESULTS

FIRST—Five furlongs (chute); purse, $500; claiming; maiden 2-year-old fillies.
Brilliant Girl, 110 (Anderson)
9.60 4.82 3.26
Politian's Best, 105 (Verbs).... 83.56 35.98
Go Easy, 110 (McClaren) 6.56
North Shadow, Belle Price, Lucky Coin, Terry Rose, Miss Delight, Ruth Jelinek, Dixie Moon also ran. Time, 1:06 3-5.

SECOND—Five furlongs (chute); purse, $500; claiming; 3-year-olds and upward.
Petabit, 109 (Anderson).... 8.86 5.64 3.50
Type, 104 (King) 14.06 5.44
Take Off, 112 (McClaren) 3.04
Circus Parade, Flying Nancy, West Park, Miss Perfection, Rosa de Cuba, Aquaplane, Jaipur also ran. Time, 1:05 2-5.

THIRD—Five furlongs (chute); purse, $500; claiming; 3-year-olds and upward.
Noon Play, 112 (T. Shaw).. 9.14 4.58 3.50
Nick D., 108 (Hutton) 6.04 4.02
Sir John K., 112 (Wimmer) 5.00
Belbane, Don Worthington, For Me, Agitation, Princess Black, Charm, The Spaniard also ran. Time, 1:06.

FOURTH—Seven furlongs (chute); purse, $600; claiming; 3-year-olds and upward.
King Cherokee, 114 (McClaren)
4.64 3.32 2.88
Bold Robin, 110 (G. Horn)........ 6.22 4.36
War Time, 110 (Harrison) 7.04
Rocky Way, Black Mag, Memphis Lass, Sage Fire, La Golondrina, Nora D. also ran. Time, 1:33 3-5.

FIFTH—Seven furlongs (chute); purse, $700; claiming; 3-year-olds and upward.
Durva, 107 (J. Neal) 6.62 3.14 2.66
Vagabond, 110 (Boganowski) 6.90 4.12
Mill Hand, 110 (Wimmer) 6.24
Switch, Little Buster, Batty, Port o'Play, Inferno Lass also ran. Time, 1:32 3-5.

SIXTH—Seven furlongs (chute); purse, $600; claiming; for 3-year-olds and upward.
Flo M., 102 (Burney) 4.88 3.60 2.54
Chief's Challenger, 105 (Arcaro) 3.04 2.58
Bridegroom, 107 (Molthrop) 6.28
Hard Rock, Beautiful Doll, Topale K. and Fern F. also ran. Time, 1:34.

SEVENTH—Mile and an eighth; purse, $600; claiming; 3-year-olds and upward.
Eveline F., 108 (King).......9.28 4.40 2.74
Gay Donn, 116 (McLaren).......10.32 5.88
Galahad, 113 (Burger) 4.96
Truxton, Paesano, Opossum, Big Bo, Cuddle also ran. Time, 2:01 1-5.

LIGHTER MD. TEAM WILL FACE DUKE

Two Substitutions in Line Are Made by Coach Byrd.

A SHIFT in the plans for Maryland's opening line-up against Duke Saturday in Durham reduces the average weight of the team to 174—the lightest squad Maryland has put on the field this year. This will make the opening line-up lighter than Duke's, whereas it was felt that the Old Liners would have a considerable weight advantage on the Blue Devils.

The substitution of John Simpson for Vaul Rouzer at guard knocks 36 pounds off the weight of the line, for Simpson is a 180 pounder and Rouzer a 216 pounder. Bucky Buscher will be in Tommy Webb's place at center. Buscher is 10 pounds lighter than the regular, who has been ailing with an injured leg.

The probable starting line-up for Maryland reads Benner and Wood, ends; Farrell and Cole, tackles; Simpson and McDonald, guards; Buscher, center; Poppelman, quarter-back; Nelson and Widmyer, half backs, and Woods, full back.

Widmyer Expected To Shine.

Earl Widmyer, having had a thorough baptism in the fire of varsity competition, is expected to be the leading light of the Maryland attack against Duke. Widmyer, nationally known sprinter, has been through the mill, including being knocked out in the V. P. I. game. Tomorrow should find him a much more seasoned player.

The Morning Line.

AT LAUREL.
FIRST RACE.
Two Tricks ....3-1|Miss Alden.........20-1
†Calaine ....15-1|Sister Madge......15-1
Bravissima ....5-1|Mudraker 4-1
Nutriment ....12-1|†Bertha Parker...15-1
Shrewmouse ....20-1|Fluffy Lee.........20-1
Lesev ....20-1|Did She.............8-1
Renounce ....20-1|Park 12-1
Comes June..........20-1|Last Bid..........20-1
Last Mary...........15-1|Teaberry 6-1
†R. L. Hanna and A. L. Briggs entry.
SECOND RACE.
Esad ....10-1|‡Lord Johnson....20-1
Luckite ....3-1|Light Plume.......20-1
Moonstruck ....8-1|‡Royal Doulton...20-1
Creek ....12-1|§Rubigny 8-1
Koenigsmark II......20-1|§Van Dike..........8-1
Star Easter.........20-1|Practical Sal.....20-1
Flavius ....12-1|‡Daiquiri 20-1
‡Our Own............15-1|Shylock 12-1
*Sir Sweep..........15-1|Miss Henrietta....15-1
Bandit ....15-1|Whizz By...........20-1
Huffy ....4-1|Spec. Beauty II....3-1
George Jessel.......20-1|
*Mrs. R. H. Crawford entry.
†Mrs. J. Bosley and John Bosley, jr., entry.
‡J. Casson and Mrs. J. Casson entry.
§K. E. Hitt entry.
THIRD RACE.
Avalon ....3-1|Bright Colors.....20-1
Hyman ....4-1|Peter Pridd........20-1
Sans Coin...........10-1|Blimp 15-1
By Herself..........20-1|Prince Tokalon....15-1
Judge Primrose.......8-1|Water Lad..........20-1
Flag Trick..........12-1|Flageolet 20-1
Hogarty ....10-1|Ima Queen..........15-1
Brave and Bold.......8-1|Princess Camelia...4-1
Traitor ....20-1|Prometheus 8-1
FOURTH RACE.
Marmion ....12-1|Camp Prince........20-1
Old Master...........6-1|Glastonbury 8-5
Late Date............8-1|Snapback 5-2
Scuttle ....8-1|
FIFTH RACE.
†Projectile ....8-1|‡Bright Shadow.....6-1
Stepsister ....12-1|Gala Time...........8-1
Swinhaven ....20-1|Poppyman 5-2
Keep Out.............6-1|Mr. Khayyam.......10-1
Northgalis ....20-1|Jungle King.........8-1
‡Royal Blunder.......6-1|†Snaplock 3-1
Gloritone ....6-1|
†Adolphe Pons entry.
‡Audley Farm entry.
SIXTH RACE.
Pencader ....2-1|Unencumbered 4-1
Village Vamp.........8-1|Playfole 2-1
Ladino ....8-1|
SEVENTH RACE.
Fort Dearborn........3-1|Black Patricia......6-1
Porphyry ....15-1|Renewed 15-1
Matadi ....20-1|Flying Max.........15-1
Southeo ....8-1|W. in Chancery.....15-1
Drastic Delight......3-1|Battering Ram......10-1
Jodhpur ....15-1|Negopoli 4-1
Gabbo ....12-1|Golden Fairy.......15-1
Colossal ....8-1|Porgie 12-1
Bide a Wee...........8-1|Misnomer 20-1

LATONIA ENTRIES.

(Associated Press.)

FIRST RACE—Six furlongs (out of chute); purse, $600; claiming; for 2-year-olds.
1 *Agatha ....107|11 Mrs. Let.........108
2 Chestnut Tree...111|12 Next Call........108
3 Score ....113|13 Miss Frisky......112
4 *Il Trovatore...108|14 Just Umber.......108
5 *Ky. Moon.......106|15 *Sue Terry.......105
6 Pink Slipper....111|16 Panic Blues......113
7 Oswego Prin.....111|17 Chatwink 113
8 Palatine ....111|18 Ease In..........108
9 Suffolk ....111|19 Playing On.......108
10 Ocean Flight...110|20 Polygeny 112

SECOND RACE—Six furlongs; purse, $600; the Carthage; for 3-year-olds and upward.
1 Noinam ....112|11 Agnes P.........100
2 Moresby ....115|12 Hollywood Sure.109
3 Donna C.........109|13 Vandozer 112
4 Orchestration...115|14 Lord Dean........112
5 Sea Billows.....112|15 Vonair 112
6 Ledford ....115|16 Surely 112
7 Minot ....115|17 Bottle Green.....108
8 Sweet Tom.......112|18 Flag Flying......112
9 I Pass..........112|19 Cassinette 109
10 Foolish Fellow.112|20 Decora'n Lady..109

THIRD RACE—Six furlongs; purse, $600; claiming; for 2-year-olds.
1 *Sarsita ....108|11 Robin Adair......111
2 Coast Patrol....113|12 All Forlorn......110
3 Cynara ....110|13 St. Jensund......113
4 Marse Chan......113|14 Prin. Westend....113
5 Golden Deeds....112|15 *Spill 108
6 Pharahead ......113|16 Evidently 113
7 Jim Macaw.......111|17 Meany 113
8 Cedar Valley....113|18 Capt. Joy........115
9 *Arouse ....110|19 Eva Jane.........110
10 Cousin Nora....110|20 H. Complexion..109

FOURTH RACE—Six furlongs; purse, $600; claiming; for 3-year-olds and upward.
1 Prin. Parthing..111|10 Rector 111
2 Booster Twist...115|11 Spud 111
3 Tadcaster ......113|12 *Hamb'ger Jim..112
4 *Chero.'s Ridge.107|13 *Pompia 103
5 Gunfire ....115|14 Abe Furst........111
6 *Vonnie ....108|15 Votan 113
7 Kentucky Bill...115|16 *St. Jim.........110
8 *Donday ....108|17 Klair 115
9 Running Water...117|18 Lady Jay.........108

FIFTH RACE—One mile and 70 yards; purse, $600; the Bond Hill; claiming; for 4-year-olds and upward.
1 *Wh'percracker.107|4 Maj. Lanphier...112
2 *Searington ....110|5 Reverberate 109
3 B'ar Hunter.....112|

SIXTH RACE—One mile and 70 yards; purse, $600; claimnig; for 3-year-olds.
1 Transmit ....103| 8 *Flying 103
2 *Noelwood ......106|10 Epidemic 111
3 Zeus Prince.....111|11 Clasby's Choice.111
4 Glynhurst ......111|12 Dawn Mist.......108
5 *Pretti Sing....103|13 My Prince........111
6 Bob Custer......111|14 Depression 108
7 Singing Kid.....111|15 *Ellen D.........103
8 Barashkova .....111|

SEVENTH RACE—One and one-sixteenth miles; purse, $600; claiming; for 3-year-olds and upward.
1 Olamay ....108| 8 *Prin. Donna....107
2 *Dad Meiners....106| 9 Blue Cloud.......115
3 Lady Dean.......112|10 Last Attempt.....111
4 Dixie Lad.......115|11 Duelist 115
5 Black Dust......112|12 *Marcela 103
6 *Playbill ......110|13 Coral Beach 115
7 *Nuckol's Boy...110|

EIGHTH RACE—One and one-sixteenth miles; purse, $600; claiming; for 3-year-olds and upward.
1 Corbeau ....115| 8 *Band Fiddler..110
2 *Gormond ....116| 9 Belen 112
3 Kuvera ....111|10 *Busy Monarch.110
4 Needles ....108|11 *Mat San........107
5 Live One........115|12 Bo Ballot........111
6 *All Hail.......116|13 Dick Porter......115
7 Storm Angel.....111|
*Apprentice allowance claimed.
Weather, clear; track, fast.

Hitting the Headpin

WITH Tony Santini showing the way, Fountain Hams rolled to a three-game victory over Lucky Strike on the latter's alleys in a National Capital League match last night. Santini's high game was 144 and his set 381.

The winners nosed out their rivals by three pins in the first game, winning by a score of 624 to 621. From then on it was just a breeze.

Aeronautic Administration outdistanced its rivals in the Department of Commerce Interbureau loop at Lucky Strike, rolling high game, 534, and high set, 1,573. Shanklin copped the bacon for individual high marks with his 138 and 391 scores.

Duryee shot the high game and set in the Automotive League at Lucky Strike, rolling 138 and 366. B. O. P. Salesmen captured team high game with 554, and Pohanka Motors rolled the largest set, 1,619.

Briles, with a 162 game and Palmer, with a 386 set, took individual honors in the Commercial League matches rolled on the Convention Hall drives last night. Peoples Drug and Daily News garnered team glory with a 606 game and a 1,745 set, respectively.

Washington Post's No. 1 team showed the way in the Daylite League at Convention Hall yesterday, turning in a 1,601 set. Bond Bread's 552 topped game figures, while Deaner and Beatty starred individually. The latter's 361 set was high, while Deaner shot a 146 game.

Sol Herzog Team piled up a total of 1,792 pins in winning last night in the Recreation League. The team also had high team game with 623. Robins, of the Printers, shot a high game of 143 and high individual set of 379.

Jennie Malcolm led the parade in the Ladies' Federal League at Arcadia with her 349 three-game score, and 135 high. Her mates joined forces in bringing the team prizes to Agriculture with a 509 game and 1,490 set.

Anne Bookmiller's work featured activities of the Intersorority loop at Columbia. The young lady spilled the maples for a high game of 111 and 297 set.

Costs were high (as costs usually are) in the Interstate Commerce Commission Examiners' League at Columbia with a 1,578 set and 595 game. Boyden topped the individual lists with 144 game and 342 set.

D. C. School Elevens In 3 Nonseries Games

A trio of games involving local teams, aside from the Western-Central tilt, are on the high school schedule today. The most attractive of the three will be played at Catholic University, where the Cardinal Frosh play host to Ed Crandall's undefeated National Training School eleven.

Two evenly matched teams will clash in the St. Albans-Landon fray, on the former's field. A strong rivalry exists between the two and prospects are bright for a hard fought battle.

St. John's is slated to meet Calvert Hall at Baltimore tonight. It will be the Cadets' second invasion of the Monumental City. They lost to Mount St. Joseph's by a wide margin on their previous visit.

Emerson Institute will swing into action tomorrow, engaging the Wenonah Military Academy team on the Monument Grounds.

FELLER'S TEAM PLAYS.

Feller's Grocers will travel to Annapolis Sunday for a game with the Cardinals at 2 o'clock.

FAIRMOUNT ENTRIES.

(Associated Press.)

FIRST RACE—Six furlongs; purse, $400; claiming; for 3-year-olds and upward.
1 Tarpon ....117|10 Iriansh 114
2 Red Bamboo......109|11 *Miss Onine.....109
3 *Sethlette .....107|12 Red Vest.........109
4 *Wega ....109|13 Tonight 109
5 Master Star.....113|14 Runaway Kid......113
6 Moselle S.......113|15 *Fort. Mann......113
7 *Pat'k McKeon...105|16 *Prin. Carolyn..109
8 *Wisrose ....109|17 Dr. Happy........109
9 *Lavendar Lady..106|18 The Padre.........113

SECOND RACE—Six furlongs; purse, $400; claiming; for 3-year-olds and upward.
1 Mr. Vestris.....117|10 *Rare Charm.....108
2 Eldridge ....109|11 Ultimate Vote....117
3 Bayamo ....113|12 Iago 113
4 *Seth's Queen...104|13 Mike Brown........113
5 *Timekeeper ....109|14 *Muir Station....108
6 *Ruthie ....105|15 *Sawdust 109
7 *Rugaman ....104|16 *Moroll 112
8 *Murm'g Pines...112|17 *Jacq. Coogie....108
9 Decline ....113|18 *Snow Cloud.......112

THIRD RACE—Six furlongs; purse, $400; claiming; for 2-year-olds.
1 Dr. Jillson.....112|10 No Mistake.......109
2 Lady Trust......103|11 Clifton's Marie.106
3 Orange Girl.....103|12 Sol Hawk..........109
4 Bonnie Cap......109|13 Statecraft 108
5 Loradale ....112|14 Parkersburg 110
6 Lilac Bloom.....113|15 Judge Urban.......109
6 My Hero.........109|16 Col. Cloister.....109
8 Mokan ....106|17 Imagale 109
9 Column Right....109|18 Dixie Binder......103

FOURTH RACE—One and one-eighth miles; purse, $400; claiming; for 3-year-olds and upward.
1 *Bag o' Gold....100| 9 *Wolverine 104
2 Miss Burke......101|10 *Princess Dare..106
3 *Justa Hus......100|11 *Chiclero 108
4 *Judas ....104|12 *Dr. Billy........108
5 *Visionary .....104|13 *Calsona 106
6 *Drastic Water..104|14 *Brighton 106
7 Talladega ......109|15 *Bearcry 106
8 *Vols ....104|

FIFTH RACE—One and one-sixteenth miles; purse, $400; claiming; for 3-year-olds and upward.
1 *Pacheco ....107|5 *Camp Parole......110
2 Graphite ....102|6 Irish Spree.......110
3 Pangloss ....112|7 *Mekachee 107
4 *The Break......110|8 *Decite 106

SIXTH RACE—One and one-eighth miles; purse, $400; claiming; for 3-year-olds and upward.
1 *Louisville ....104| 8 *Clare Bee.......96
2 Nonenicer ......106| 9 *Miss Upset.......96
3 Golden Sweep....109|10 S. and D. Man.109
4 *Golden Play....104|11 *Chancellor 108
5 *Black Panther..104|12 *Ever Faithful...101
7 Sport's Maudie..101|13 *Sprig 96
8 *Nosegay ....109|14 North. Water.....106

SEVENTH RACE—One mile and 70 yards; purse, $400; claiming; for 3-year-olds and upward.
1 *Porternesia ...110|10 *Montferrat 110
2 *Hal Dwyer......110|11 *Kathryn 107
3 *Pridie ....108|12 *Goldridge 112
4 *Prate ....110|13 *Scala 103
5 Lady Partridge..108|14 Sweepnet 108
6 Ojibway ....110|15 Nisia 107
7 *Prince Bulbo...104|16 Sweep Past........113
8 Pomfret ....115|17 Autumnal 108
9 *Gene Oliver....108|

EIGHTH RACE—One mile and 70 yards; purse, $400; claiming; for 3-year-olds and upward.
1 *Bye Bye B'bird.101|10 *Balthasar 104
2 *Fair Catch.....110|12 *Security Bond.110
3 *Shasta Charm...107|11 *Clela 101
4 For. Relations..115|13 Jack Murphy......118
5 Ham ....115|14 Royal Carlaris.110
6 *Union W........104|15 *Catalan's Idol.102
7 *Infanta ....101|16 *Bag o' Roses....102
8 *Trice ....110|17 Kid O'Kildare....109
9 Chutney ....110|18 Terror 106
*Apprentice allowance claimed.
Weather, clear; track, fast.

W.-L. BOWS, 13 TO 0, TO EASTERN

Nolan's 24-Yard Run Gives Guyon Team Early Lead.

EASTERN scored its third victory of the season yesterday, a 13-0 decision over the Little Generals of Washington-Lee High School. A crowd of 2,000 sat through a cold drizzle as the Lincoln Parkers battered the Virginians into submission.

Eastern's pony back field, Joe Mills, Kenny Wade, Tom Nolan and Tony Palmer and Eddie Benjamin, end, were outstanding in the triumph of the Light Blue. Nolan ran 24 yards on a reverse play for a touchdown on the second play of the opening quarter. Prior to this drive, the Little Generals had staved off a touchdown, holding Eastern for downs on the 6-yard line.

Eastern Outguesses Foe For Touchdown.

The second touchdown came soon after the resumption of hostilities in the second half. Taking the ball at midfield, Guyon's charges ploughed through the opposing forward wall yard by yard to Washington-Lee's 4-yard line. The Virginians massed their forces, expecting anothoer line buck, but Joe Mills crossed them by shooting a short pass to Wade, who stepped over the line for the score. Mills also rushed the extra point.

Guyon inserted his second stringers in the fray at this juncture, but they were not equal to the task of holding the visitors. Woody Harris, guard, broke through and smeared innumerable Eastern plays. It was chiefly because of Harris' fine work that Danny Drake was twice obliged to punt from behind his own goal line. Washington-Lee, however, fumbled each kick and Eastern recovered both

Eastern.	Position.	Washington-Lee.
Benjamin	L. E.	Good
Campbell	L. T.	Kilsore
Wolfe	L. G.	Hanis
Lewis	Center	Schroff
Wierschem	R. G.	Turner
Arrohoff	R. T.	Rohwer
Thompson	R. E.	Williams
J. Mills	Q. B.	Bunch
Nolan	L. H.	Legg
Wade	R. H.	Via
Palmer	F. B.	Simpson

Eastern	6	0	7	0	—13
Washington-Lee	0	0	0	0	— 0

Touchdowns—Nolan, Wade. Point after touchdown—J. Mills (rush). Substitutions—(Washington-Lee) Bell, Appleson, Dodd, Goin; (Eastern) Smith, McNamara, Cleary, Drake, Sprinkle, Adams, Carroll, Klatta, Howard, Belintindo, Dantuono. Referee—Tracy (Mount St. Mary's). Umpire—Rippard (Penn). Head linesman—Noonan (G. W.).

LEARN TO SWIM At the "Y"
FREE SWIM YMCA 1736 G STREET

LOANS
HORNING
South Washington, Va.
Diamonds—Watches—Jewelry
Take All Buses 10th St. and Pa. Ave.

EDDIE'S, 1209 E ST. N.W.
Are paying $200.00 a WINNER to OWNERS and TRAINERS. Yesterday the price was very short, but our $10.00 SPECIAL was
SUN DOT WON $4.00
Wednesday's $10.00 SUPER SPECIAL was
GEN. COURT WON $15.10
Tuesday's $10.00 SUPER SPECIAL was
THE POINT WON $12.10
Monday's $10.00 SUPER SPECIAL was
KNEEHIGH WON $8.30
We have released ELEVEN WINNERS since October 1. Every one knows what they were as they have been advertised each and every day. We were very much disappointed in the price on SUN DOT yesterday. Today we have a running fool in the fifth race that will pay off in box-car prices. He will easily whip Poppyman, Snaplock and all the other favorites. WE KNOW we will not be disappointed in the price today. Our BIG $5.00 WIRE goes in the fourth race and will be a sweet price. Looks like a win parlay today will pay
$100.00 FOR $2.00
Wake up, Gents. Do you realize what OWNERS' INFORMATION means to you? YOU can win just as easily as the other fellow. Come on, get on the Band Wagon and be a WINNER. Again today I will sell both of my wires for ONLY $5.00. Call Met. 8667 for free delivery service.

Laurel Races
OCTOBER 3 to OCTOBER 29
INCLUSIVE
Thirty minutes to Track by Special B. & O. R. R. trains leaving Union Station, Washington, at 12:15 and 12.40 P. M.
FIRST RACE AT 1:45 P. M.
General Admission Inc. Tax $1.65

LAUREL RACES
De Luxe Motor Coaches Leave
1416 F Street N. W.
12:30 P. M.
ROUND TRIP, $1.00
THE CAPITAL TRACTION CO.
NAtional 1075

LAUREL RACES
Bus Leaves 11th and Pa. Ave. N.W. 12:30 P. M.
Oct. 3 to Oct. 29, Inclusive
$1.00 ROUND TRIP
W. M. & A. Motor Lines, Inc.
Information, Nat'l 9711

LAUREL RACES
Five De Luxe Coaches leaving daily from our Terminal, 1419 North Capitol St., between O and P Sts. Downtown leaving from Eye St. between 13th and 14th Sts. NW., on vacant lot, at
12:15 & 12:30 P. M.
We have one coach leaving before seventh race daily. Other coaches wait until after last race.
FREE—taxi service. Hail taxi anywhere in first zone; we pay fare at our terminal only.
FREE—We give you two horses daily. Only missed 5 out of 24 at Havre de Grace.
FREE—Park your car in our garage until you return.
$1 Round Trip
James is Still on the Job.
Phone Potomac 4811

$5 PAT O'BRIEN $5
After slamming over a 90 to 1 parlay on Wednesday, I missed yesterday. They call me the "PARLAY KING," and I live up to my reputation. I am positive I have a win parlay today. In fact I am so sure I will
GUARANTEE IT TO WIN
or give you Saturday FREE. Also I will guarantee it to pay 20 to 1 or better. Remember BOTH HORSES must WIN. And I will sell my $5.00 WIRE for only $2.00. Man alive, don't let this get away from you. Sold only at EDDIE'S, 1209 E ST. NW., or call Met. 8667 and EDDIE'S will deliver you a copy.

Laurel Races
De Luxe Coach Leaves
619 12th St. N.W.
Between F and G
at 12:30 P. M.
$1.00 Round Trip
Wash., Va. & Md. Coach Co.
Arnold Operated
Phone National 7397

PLAYER LIMIT RAISED.

New York, Oct. 13 (A.P.).—The National Professional Football League, by a telegraphic vote, has decided to increase its player limit for each club from 20 to 22, effective this week. This restores the 1931 limit, which was cut down as an economy measure last winter.

SETS 20-GAUGE MARK.

Kansas City (A.P.).—Carrick Mustion, shooting a 20-gauge gun, hit 50 straight fliers from 31 yards in an unfinished performance, which set a record for the Elliott grounds here. Mustion uses a 20-gauge both in the field and at the traps.

THE POST'S CONSENSUS AT LAUREL

The following consensus has been compiled by The Post from the selections of the leading handicappers of the turf. The figures show how the selections were rated.

CONSENSUS OF LEADING HANDICAPPERS

First race	Second race	Third race	Fourth race	Fifth race	Sixth race	Seventh race
Teaberry (21)	Luckite (21)	Avalon (38)	Glastonbury (36)	Snaplock (27)	Playfole (26)	Negopoli (17)
Two Tricks (17)	Huffy (18)	Hyman (8)	Snapback (18)	Poppyman (18)	Pencader (21)	Black Patricia (13)
Bravissima (8)	Sp. Beauty II (12)	Sans Coin (7)	Marmion (7)	Royal Blunder (10)	Unencu'bered (20)	Drast. Delight (11)

BENNINGS, WASHINGTON POST

First race	Second race	Third race	Fourth race	Fifth race	Sixth race	Seventh race
Teaberry	Huffy	Avalon	Glastonbury	Snaplock	Ladino	Drastic Delight
Mudraker	Speck. Beauty II	Sans Coin	Snapback	Poppyman	Unencumbered	Fort Dearborn
Two Tricks	Luckite	Hyman	Marmion	Gloriotone	Playfole	Negopoli

LOUISVILLE TIMES, ASSOCIATED PRESS

First race	Second race	Third race	Fourth race	Fifth race	Sixth race	Seventh race
Last Bid	Huffy	Avalon	Glastonbury	Snaplock	Pencader	Negopoli
Two Tricks	Shylock	Prometheus	Snapback	Mr. Khayyam	Playfole	Colossal
Renounce	Luckite	Sans Coin	Camp Prince	Gloriotone	Unencumbered	Golden Fairy

Stocks Decline 1.7 Points On Stagnation of Demand

Professional Trading, Sets Smaller Sale Mark of 1,228,490 Shares.

New York, Oct. 13 (A.P.).—After a gesture of firmness in the first hour, stocks slid off today.

Trading was dull and substantially professional; but if the decline lacked evidence of renewed liquidation on any important scale it also emphasized the current stagnation of demand.

Trade news over the holiday was favorable in that it pointed to maintenance of upward trends in steel and electricity production, but the reports failed to get much response.

Weakness of American Telephone, which was down nearly 5 points at one time, imposed a drag on the share list, although other departments suffered from the absence of much support. In connection with Telephone's dip, it was recalled that the company's third quarter earnings statement will appear in the next day or two and Wall street is convinced the showing will be considerably under the $2.25 dividend for the period. Installations were down sharply, taking the quarter as a whole, although the rate of loss was materially reduced last month. The next dividend meeting is in November.

Short covering just before the close generally reduced spreads between the day's lows and Tuesday's final quotations. U. S. Steel issues were each off 2 net, Allied Chemical 4½, Case 3, Union Pacific 2½, Consolidated Gas 2½, Chrysler 1½ and General Motors about a point. Rails, on the whole were soggy, notwithstanding indications that last week's loadings, on balance has risen slightly above the previous total.

The market's decline, averaging 1.7 points, canceled about half of what had been gained in Tuesday's rally, although at their lows prices had lost nearly all of that advance. Transactions totaled 1,228,490 shares.

Easing money markets provided the day's chief point of interest. The stock exchange money desk surprised by posting a 1 per cent call loan renewal rate, the lowest since May, 1931, and time money brokers revised shorter maturities down to 1 per cent. Also, some bankers' acceptance dealers pared a quarter of 1 per cent from bid and asked rates on such paper.

In the case of demand loans, the cut merely represented official recognition of an overabundant supply and very limited demand which had been evident for months, having long found reflection in unofficial rates. If the large banks had been trying to maintain a higher rate, it was pointed out, they were finally obliged to conform to actual conditions.

Highest grade bonds stiffened for a time, probably because the market expected a lower rediscount rate, but the Central Bank held at 2½ per cent. The chief result of a lower borrowing basis, bankers suggested, would probably be to strengthen Government bonds. Member bank discounts have been heavily reduced in recent months and excess reserve built up to about $400,000,000.

THE MARKETS AT A GLANCE

What the Stock Market Did

	Thur.	Tues.
Advances	147	369
Declines	308	169
Unchanged	136	121
Total issues traded	586	659

Stocks.

Early firmness signs disappeared as stagnation of demand sent prices down 1.7 points. Dull professional trading marked the session. Declines canceled about half of Tuesday's gains. The turnover was 1,228,490 shares.

Bonds.

The market was dull. A loss of three-tenths of a point resulted in a trading volume of $9,769,000. The foreign section provided greatest activity, and some issues recorded gains.

Curb.

Prices drifted irregularly lower, with utilities losing moderately. Oils held up well. The day's trading dropped to 180,000 shares.

Wheat.

Losses sent wheat under the season's lows. Downward action of the securities markets was followed. The new British tariff and a cut in Winnipeg prices were blamed also. December wheat sold at 48⅛ to 48¼ cents.

Cotton.

Declines clipped prices 28 to 35 cents. Hedging, liquidating and selling were cited as causes. Liverpool reported hedging. December sold at 6.41.

SECURITIES AVERAGES.

(Associated Press.)

STOCKS.	50 Indls.	20 Rrs.	20 Utls.	90 Tl.
Yesterday	51.8	24.9	31.8	32.9
Previous day	53.2	25.8	33.2	34.4
Week ago	57	29.8	32.6	59
Month ago	60.3	31.7	94.8	61.9
Year ago	77.4	51.3	116.1	80.2
Three years ago	241.4	157.6	334.7	244.3
Five years ago	140.8	122.1	126	131.1
High, 1932	57.3	30.1	51.8	59
Low, 1932	30.1	13.2	31.8	38
High, 1931	140.2	106.2	203.9	144.3
Low, 1931	60	30.8	92.8	61.3
High, 1930	202.4	141.8	281.3	206.8
Low, 1930	112.9	86.4	146.1	114.7
BONDS.	20 Indls.	20 Rrs.	20 Utls.	80 Tl.
Yesterday	62.7	64.5	82	70
Previous day	63.8	65.1	82.2	70.3
Week ago	65.4	68.1	83.5	72.3
Month ago	65.8	69	84.7	73.9
Year ago	73.4	83.4	91.9	82.9
Two years ago	92.8	107.5	99.6	100
Three years ago	92.5	102.5	97	97.3
High, 1932	71.3	78	86.2	78.1
Low, 1932	53.2	47.4	70.9	57.6
High, 1931	90.4	105.7	101.5	98.7
Low, 1931	62.2	62.3	80.2	68.5
High, 1930	94.9	109.8	101.4	101.9
Low, 1930	83.3	97.3	96.6	92.6

(Copyright, 1932, Standard Statistics Co.)

BONDS SENT LOWER ON DULLER MARKET

Foreign Section Is Active in Total Trading Volume of $9,769,000.

New York, Oct. 13 (A.P.).—The bond market generally was dull, nervous and uncertain today and prices finally developed a moderately lower trend.

While domestic securities mulled about erratically, the foreign section was more than normally active and firm, gains of fractions to 2 or more points being recorded by some bonds of Australia, Canada, Argentina, Germany, Denmark, Norway, Poland and Great Britain. Canadian Government 4s reached a new high for the year, as did British 5½s.

Sales totaled $9,769,000, par value, a large proportion of which was accounted for by the turnover in foreign and United States Government obligations. The average for 60 domestic corporate loans was off three-tenths of a point.

The higher grade maturities held to a steady position, many of them even recording small advances. American Telephone 4s advanced ⅛ of a point to a new high for the year. While quiet, strength was displayed by some loans of Consolidated Gas, Bell Telephone of Pennsylvania, Detroit Edison, American Metal, Goodyear, Goodrich, Hudson Coal, Morris & Co., Portland General Electric, Shell Union Oil, Texas Corp. and Standard Oil of New York.

Principal carrier losses were recorded by some liens of Baltimore & Ohio, Chesapeake Corp., St. Paul, Chicago & Northwestern, Rock Island, Erie, Kansas City Southern, Missouri Pacific, Pere Marquette and Southern Pacific. Nickel Plate issues were up from 1 to 3 points.

Federal obligations were active and irregular. The heaviest trading was in Treasury 4s which rallied moderately. Treasury 3⅛s gained 1-32d of a point while the 3s lost 5-32ds.

FOREIGN MARKETS.

(Associated Press.)

London—Cheap money continues the dominating influence in gilt-edged securities and further gains were made today especially in British government and Australian stocks. Home rails and transatlantic issues rallied, while others were quiet. The closing was steady.

Paris—Trading on the bourse was quiet, awaiting the outcome of the conversations between Premier Prime Minister MacDonald and Premier Herriot. Rentes were hesitant, while international shares were firm. The closing was sustained.

Berlin—Buying prevailed on the boerse due to the favorable influence of Chancellor von Papen's speech at Munich. Prices responded and advanced all around. The closing was sustained.

Portugal's Output of Wheat Is Up to 17,859,400 Bushels

Lisbon, Oct. 13 (A.P.).—The production of wheat in Portugal this year is officially computed as being 638,853,700 liters (about 17,859,400 bushels) against 458,302,900 liters in 1931.

This result is credited not only to an exceptional agricultural year, but also to an increase of the cultivated area, and a wider use of modern processes of cultivation.

The persistent government and press campaign in favor of "more wheat," which started in 1928, has evidently produced results most satisfactory to the government.

Such production apparently will more than cover the country's requirements, as it is estimated sufficient for fourteen to fifteen months.

Former legislation providing for the mixture of a small percentage of rye flour in the cheaper quality of bread, continues in force. Therefore Portugal will not have to import any wheat, newspapers declare, until the next crop is available. If the production then continues on the same scale, it is hoped that Portugal will cease entirely buying any foreign wheat. Wheat imports formerly represented a heavy drain on the country's gold.

The results are the consequence not only of a strenuous campaign, but are also due to the fact that the farmer finds wheat growing more lucrative than wine and other crops, which were being overproduced.

The Government has attempted to protect by law against speculators setting a fixed price at which wheat should be sold, and opening official granaries where all wheat is accepted at the legal price. These granaries are controlled by an official committee of the National Federation of Wheat Producers.

As a counterpart, all mills are obliged to buy at the legal price a quantity of wheat corresponding to their average output of flour and wheat products, thus assuring an outlet for the stocks the granaries may temporarily accumulate.

Further, the rate of interest on all advance payments on wheat has also been regulated by law, and consequently, it is hoped, the farmer will not have his legitimate profit absorbed by heavy interest and charges.

Hitherto the farmer complained that he was at the mercy of wheat speculators and mills, with the result that he gradually became discouraged and turned to other crops. Through the measures now put in force, the price of flour and bread remain unchanged, but it is hoped that the profit in wheat will be divided between the farmer and the mill.

Loans to Brokers Mount $7,000,000

Week's Total Advances Reach $433,000,000; Under '31 Period.

(Associated Press.)

Loans to brokers and dealers held by New York Federal Reserve member banks for the week ended October 12 were reported by the Federal Reserve Board yesterday as $433,000,000, an increase of $7,000,000, as compared to the preceding week.

The loans for the week ended October 14, 1931, were $928,000,000. The detailed distribution of the loans over the three weeks dealt with in the board's report was:

October 12—For own account, $410,000,000; for account of out-of-town banks, $17,000,000; for account of others, $6,000,000.

October 5—For own account, $402,000,000; for account of out-of-town banks, $18,000,000; for account of others, $6,000,000.

October 14—For own account, $699,000,000; for account of out-of-town banks, $85,000,000; for account of others, $144,000,000.

Woolworth Stores Dividend Regular

Electric Bond & Share Earns $1.44 Net on Common.

New York, Oct. 13 (A.P.).—F. W. Woolworth Co. directors today declared a regular quarterly dividend of 60 cents a share on the capital stock, payable December 1 to stock of record November 10. On September 1 the company had 39,132 shareholders, compared with 36,873 a year ago.

The Electric Bond & Share Co. today reported for the twelve months ended September 30 net income of $15,805,810, equal after preferred dividends to $1.44 a share on the outstanding common stock.

Brazilian Traction Co. directors today deferred action on the common dividend until the January meeting in view of existing conditions in Brazil. The shares have recently been receiving 2 per cent in common stock quarterly.

CURB RECORDS LOSS IN QUIETER TRADING

Utilities Decline Moderately as Turnover Drops to 180,000 Shares.

New York, Oct. 13 (A.P.).—The curb market drifted irregularly lower in a quiet session today. The list firmed a little at the start, sold off rather sharply in spots, then stiffened a little in the final dealings. The turnover of 180,000 shares, was 70,000 shares less than that of preceding session.

Electric Bond & Share, which reported earnings of $1.44 a share in the twelve months ended September 30, was actively traded, dropping to 20⅜, then recovering to close at 22, off 1 point, net. Utilities generally were somewhat heavy. Niagara Hudson lost ¾ of a point, and American Gas & Electric lost more than a point. Brazilian Traction lost a point, on deferment of dividend action.

Oils, however, held up well, reflecting the recent stiffening of midcontinent crude prices. Gulf and Standard of Indiana were up minor fractions at the finish. Newmont Mining was also a firm spot for a time, rising a couple of points, but losing half its gain later.

Aluminum Co. was a soft spot in the industrials, losing more than 4 points. A. O. Smith was down 2, and Deere lost nearly a point, as the wheat market again dipped to new lows for the season.

U. S. TREASURY RECEIPTS.

Treasury receipts for October 11 were $31,276,809.69; expenditures, $59,944,691.53; balance, $786,976,895.78. Customs duties for eleven days of October were $8,782,471.41.

INVESTMENT TRUSTS.

(Quotations furnished by Waggaman, Brawner & Co., Inc., and Slauson & White Co.)

	Bid.	Ask.
American Bankstocks Corp	1¾	2.00
Corporate Trust Shs accum ser	1.55	1.80
Corporate Trust Shs AA ser	1.55	1.80
Corporate Trust Shs old ser	1.65	
Diversified Trustee Shs ser C	2.05	2.30
Dividend Shares Inc	1.07	1.15
Nation-Wide ser A	2.40	2.65
Nor Amer Tr Shs ser 1953	1.71	
Nor Amer Trust Shs ser 1955	1.81	1.95
Nor Amer Tr Shs ser 1956	1.81	1.95
Sup Corp Amer ser AA & BB	1.50	1.70
Super Corp of Amer ser C	4.30	4.80
Super Corp of Amer ser D	4.00	4.50
U S E L P S voting	2.40	2.70
U S E L P S voting	3¼	3¼
Cumulative Tr Sh	2.60	

BALTIMORE SECURITIES.

Baltimore, Oct. 13.—Closing prices:

Appalachian Corporation	.30
Arundel Corporation	20
Atlantic Coast Line	52
Con G E L & P 5½% pf	102
Fidelity & Guar Fire	10
Maryland Casualty	5½
U S Fidelity & Guar	5¼

Exchange Interest Rate Drops to One Per Cent

New York, Oct. 13 (A.P.).—The New York Stock Exchange interest rate on call loans today dropped to the lowest quotation since May 12, 1931, when a renewal rate of 1 per cent was posted.

Since July 7, the rate had been 2 per cent for this accommodation, but money brokers regarded that rate as nominal. Funds for lending on good security have been pressing on the market in increasingly heavy volume, and as a result money had long been available in the "outside" market at 1 per cent. The downward readjustment of the stock exchange, or "official," rate was in line with conditions existing in the open market.

Call loans are loans made against securities which have a ready market and can be liquidated on call by the lender at his option.

Mexico Will Conclude $10,000,000 Tax Loan

Mexico City, Oct. 13 (A.P.).—The treasury department said today a $10,000,000 tax advance loan by three or four major oil companies operating in Mexico had virtually been completed, following conferences recently between oil officials and Secretary of the Treasury Albert J. Pani.

It was reported here that the deal is being handled by the Chase National Bank, of New York, which would advance the money at 4½ per cent interest, to be retired over a short period of years as the oil taxes fall due.

THE METAL MARKETS.

New York, Oct. 13 (A.P.).—COPPER—Quiet; electrolytic, spot and future, 6½.
TIN—Firmer; spot and nearby, 24.35; future, 24.50.
IRON—Quiet; unchanged.
LEAD—Steady; spot, New York, 3.00; East St. Louis, 2.90.
ZINC—Quiet; East St. Louis, spot and future, 3.05.
ANTIMONY—8.62.
QUICKSILVER—47.50@49.00.

TREASURY CERTIFICATES.

(Reported by Chas. D. Barney & Co.)

Rate	Maturity	Bid.	Offer.
3¼	Oct. 15, 1932	100	100⅛
3¼	Dec. 15, 1932	100 30-32	101
3¼	Feb. 1, 1933	101 8-32	101 10-32
3¼	Mar. 1, 1933	101 20-32	101 22-32
2	Mar. 15, 1933	100 16-32	
2	May 2, 1933	100 31-32	101 1-32
1½	June 15, 1933	100 25-32	100 27-32
2	Sept. 15, 1933	100 20-32	100 22-32
3	Mar. 2, 1934	101 2-32	101 4-32
3¼	Aug. 1, 1934	101 2-32	101 4-32
3¼	June 15, 1935	102 6-32	102 8-32
3¼	Aug. 1, 1936	102 2-32	102 4-32
3¼	Apr. 15, 1937	100 29-32	101
3¼	Sept. 15, 1937	101 19-32	101 22-32

WHEAT VALUES DROP UNDER RECENT LOW

New British Tariff and Cut in Winnipeg Prices Aid Market Losses.

Chicago, Oct. 13 (A.P.).—Outdoing the season low price record for all deliveries, wheat today paralleled bearish action of securities, and responded to reports of heavy rains in Argentina.

Stop-loss selling of wheat was witnessed in the late transactions. World's available stocks of wheat showed 21,047,000 bushels increase for the week, making the total 435,000,000 bushels against 429,000,000 a year ago, exceeding for the first time in months the amount in sight last year.

Wheat closed shaky at about the day's bottom, 1½ to 1½ under Tuesday's finish; corn, ¾ to 1 down; oats, ⅝ to ¾ off, and provisions unchanged to a rise of 2 cents.

Foreign Demand Wanes.

With the new British tariff taking effect today, giving 6 cents a bushel preference to Canadian wheat, and with Winnipeg prices at about 4 cents discount, as compared with Chicago, little prospect was in sight for any overseas demand of consequence at present for wheat from the United States. A lowering of British exchange rates was also construed as bearish. Under such circumstances, the wheat market here developed an early downward trend, and at no time showed much power to rally.

With Southern Hemisphere new crops available in a few weeks, today's announcement of a big increase of world stocks of wheat attracted special notice. The increase, 21,047,000 bushels, contrasted sharply with only 1,328,000 bushels increase at the corresponding time last year. Bears also gave stress to an increase of 725,000 bushels in supplies at Minneapolis the last five days, with Canadian rural marketing continuing heavy.

Corn and oats sympathized with wheat weakness. Failure of corn export demand to develop acted as a weight on prices, and so, too, did primary receipts, about double those of a year ago.

Provisions averaged higher, reflecting upturns of hog values.

Futures Price Range.

Wheat—	High.	Low.	Close.
December	49¼	48⅛	48¼@48¼
May	54⅜	53⅛	53⅞
July	55½	54⅜	54⅝@54½
Corn—			
December	26⅜	26	26¼@26¼
May	31⅞	30⅝	31
July	32½	32¼	32¼
Oats—			
December	16¼	15½	15½
May	18⅝	18⅛	18⅛
July			18½

Cash Grain.

WHEAT—No. 3 red, 48; No. 2 hard, 48¾@49; No. 1 Northern spring, 49¼; No. 2 mixed, 47¾.

CORN—No. 5 yellow (new), 22; No. 2 mixed, 25¾@26¼; No. 3 mixed, 25½@25¾; No. 4 yellow, 26¼; No. 2 yellow, 26@26½; No. 1 white, 26¼@26¼; No. 2 white, 26¼@26¼.

OATS—No. 2 white, 16@16½; No. 3 white, 16@15¾.

RYE—No. 2, 33½.

BARLEY—24@35.

TIMOTHY SEED—2.25@2.50 per 100 pounds.

CLOVER SEED—7.00@8.50 per 100 pounds.

RUSH PRINTING
EXPERT SERVICE
HIGH GRADE—NOT HIGH PRICED
BYRON S. ADAMS
"I Never Disappoint"

6% FIRST MORTGAGE BONDS
Secured on income-producing properties in the Nation's Capital. Safe investments in denominations from $100 may be purchased on monthly payments.
Real Estate Mortgage and Guaranty Corp.
1610 K STREET. Nat. 1403.

EQUITABLE
Co-Operative Building Association
Organized 1879
52D YEAR COMPLETED
Think of the Future By Saving Now
Join the Equitable and save systematically. Our plan will meet with your approval.
Subscriptions for the 103rd Issue of Stock Being Received
EQUITABLE BUILDING
915 F Street N. W.
JOHN JOY EDSON, President
WALTER S. PRATT, Jr., Secretary

The Fidelity Building & Loan Association
MAIN OFFICE, 610 13th N.W.
BRANCHES { 735 N. Capitol St. / 31st & M, Georgetown
Under Supervision of U. S. Treasury
The Very Next PAY-DAY
—let us enroll your name along with the many other thrifty men and women, in Washington—who desire to build A CASH RESERVE—for some cherished purpose!
• You may start "building" with as little as ONE DOLLAR ...the main thing is to get started, and then keep "going."
• We are ready to help you.
Come in and let us give you full details of our plans and methods.
5% Paid on Savings, Compounded Semi-Annually.
6% Paid on Time Accounts, Compounded Semi-Annually.

We Recommend
CHEMICAL BANK
This great bank has paid dividends continually for over 100 years.
On Outright, Conservative Margin or monthly payments
Circular on Request
ROBERT C. JONES & CO.
Shoreham Bldg. ME. 2922-23-24

REAL ESTATE NOTES YIELDING 6% INTEREST
TYLER & RUTHERFORD, INC.
First trust notes well secured on detached modern residences, for sale at par and accrued interest.
1520 K St. N.W. NA. 9475.

We Recommend
AMERICAN BANK-STOCKS CORP.
offering participation in stocks of the following great American Banks.
NEW YORK CITY
Chase
National City
Guaranty Trust
First National
Central Hanover
Bankers Trust
Manhattan Co.
Irving Trust
Manufacturers
Chemical
New York Trust
Corn Exchange
CHICAGO
Continental, Ill.
First National
BOSTON
First National
PHILADELPHIA
Philadelphia Nat.
Approximate Price 2¼
Dividends Paid Quarterly
Booklet on Request
Colony Company
Washington Building
MEt. 2721 Washington, D. C.

NEW YORK STOCK EXCHANGE TRANSACTIONS OF YESTERDAY

Total sales, 1,228,490; previous day, closed; week ago, 1,945,102; year ago, 1,379,555; two years ago, 1,854,710; January 1 to date, 366,219,890; year ago, 470,268,882; two years ago, 665,538,009.

Sales in hundreds	High	Low	Last	Chg.	Bid
A					
20 Adams Exp	6	5⅛	5⅛	— ⅛	5⅛
30 Ad Exp pf (5)	60	60	60	— 5⅛	60
1 Adams-Millis (2)	15⅛	15⅛	15⅛	—	14⅜
8 Affiliat Prod (1.60)	8¾	8¼	8¾	+ ⅛	8⅛
32 Air Reduc (3)	54⅛	51⅛	52	— 2¼	51⅛
106 Alaska Jun (⅛)	11⅜	10⅞	11⅛	+ ⅛	11¼
22 Alleghany	1⅜	1⅛	1⅛		1⅛
2 Alleg pf 100 ww	3¼	3⅛	3⅛	+ ⅛	3
2 Alleg pf 140 ww	3¼	3	3		2¾
20 Alleg Steel	9⅛	9⅛	9⅛	+ 1	9⅛
219 Al Chem & Dye (6)	71⅜	66⅝	67	— 4½	66⅞
2 Al Chem & D pf (7)	116⅞	116½	116½	— ¾	115½
8 Allis-Ch Mfg	8½	7⅝	8	— ⅛	7⅞
1 Alpha P Cem	9¼	9¼	9¼	—	9¼
7 Amerada (2)	20	20	20	— 1½	19½
7 Am Ag Chem Del	7⅝	7½	7⅝	— ⅛	7½
8 Am Bank Note	12¾	12½	12½	— ⅛	12¼
10 Am Bank N pf	41	41	41	— ½	40½
159 Am Can (4)	49¼	46⅛	47⅜	— 1½	47⅝
1 Am Car & Fdy	9¼	9¼	9¼	—	8
1 Am Car & F pf	20⅝	20⅝	20⅝	— ⅜	20½
8 Am Chicle (3b)	34	33¾	33¾	— ⅛	33½
1 Am Colortype	6	6	6	—	5
16 Am Coml Alco	20	18	19	— ½	18¾
9 Am Encaus Til	9⅛	9	9	— ⅛	8¾
95 Am & For Pow	7⅛	6¾	7	— ⅛	6⅞
2 Am & F P 7 pf	13½	12¾	13½	— ¼	12¾
5 Am & F P 2 pf	8⅞	8⅛	8⅛	— ⅛	8⅛
1 Am-Hawaii SS (1)	4	4	4	—	4
1 Am Hide & Lea	3½	3½	3½	—	3¼
1 Am Home Prod (4.20)	37⅞	37⅜	37½	— ⅜	37¼
7 Am Ice (1)	6⅝	6⅝	6⅝	— ⅛	6⅝
39 Am Internat	7¼	6½	6⅝		6½
1 Am Loco	8	8	8		7
11 Am Mach & Fdy (.80)	12¼	12	12		11¾
2 Am Metal	5⅛	5⅛	5⅛	+ ⅛	5
30 Am News (1½)	24	24	24		20
73 Am Pow & Li	8⅝	7⅞	8⅛	— ⅛	8
1 Am P & L $6 pf (6)	29¼	29¼	29¼	+ 1¼	28½
1 Am P & L $5 pf (5)	25¼	25¼	25¼	+ 3	25¼
158 Am Rad Std San	7⅛	6⅝	6⅞	— ⅜	6⅝
22 Am Roll Mill	11½	10½	10½	— ⅜	10½
1 Am Safety Razor 3	18⅞	18⅛	18⅞	+ ⅜	18
22 Am Smelt & R	14⅜	13	13⅜	— ⅜	13⅜
1 Am Smelt pf	42¼	42¼	42¼	+ 1¼	42
2 Am Smelt 2d pf	32½	32½	32½	+ 1	32½
1 Am Snuff (3m)	32	32	32	+ ¼	31½
12 Am Steel Fdrs	7¼	6¾	6¾	— 1⅛	6¾
1 Am Stores (2)	31	31	31		30
2 Am Sugar Ref (2)	22	21¼	21¼	— ¾	21
381 Am Tel & Tel (9)	103⅛	98¼	99⅜	— 3⅝	99⅛
20 Am Tob (5m)	69½	67	67⅝	— 1⅜	66
79 Am Tob B (5m)	72⅜	68½	69	— 2½	68¾
20 Am Type F pf	20	20	20	— ¼	20
17 Am Wat Wks (2)	22⅜	20½	20¾	— 1¼	20¾
4 Am Wat Wks, ctf (2)	19½	19	19	— ¼	17½
3 Am Woolen	5⅜	5⅛	5⅛	— ⅛	5
1 Am Wool pf	28	28⅞	26½	— 1	26
140 Anaconda	10½	9	9⅜	— ⅛	9⅜
2 Anchor Cap (1.20)	10	9½	9½		9
1 Archer-Dan-M (1)	12	12	12		12
6 Arm Ill A	1½	1⅜	1⅜		1⅜
3 Arm Ill B	1	1	1	+ ⅛	⅞
1 Arm Ill pf	7¼	7¼	7¼	+ ⅛	7¼
1 Art Metal Const	4	4	4	— 1¼	4
5 Assd App Ind	2	2	2		2
2 Assd Dry Gds	6¼	6⅛	6⅛	— ⅛	6
1 Assd D Gds 2d pf	31	31	31	— 3⅜	30
10 Assd Oil, (¼d)	15	15	15		15
151 Atch T & S F	40⅝	36	37½	— 1⅜	37
1 Atchison pf (5)	63	63	63	+ 1	62½
7 Atl Coast Line	20½	19⅝	19⅝	— ⅞	18⅝
50 Atl Refin (1f)	16⅛	15⅛	15⅜	— ¾	15¼
30 Atlas Pow pf (6)	65	65	65	— 1	64½
89 Auburn Auto (4a)	40⅜	38½	39½		39½
1 Aust Nich	1⅜	1⅜	1⅜		1⅜
93 Aviation Corp	7	6⅝	6½	— ⅛	6⅝
B					
5 Baldwin Loco	6⅛	5⅝	5⅝	— ⅜	5⅜
10 Bald Loco pf	15⅜	15⅜	15⅜	— ⅛	14⅝
56 Balt & Ohio	13	11⅜	11⅜	— ¾	11⅜
10 Balt & O pf	14⅜	12½	12⅝	— 1¼	12½
3 Bang & Ar (2)	22	22	22		20
35 Barnsdall	4½	4	4⅛	+ ⅛	4
11 Beatrice Cr	13⅞	13⅜	13⅞	+ ⅛	13½
1 Beatrice C pf (7)	70	70	70		69½
2 Belg N Ry ptc pf (4.09)	59⅝	59	59⅜	+ ⅛	59
37 Bendix Aviat	10½	9¾	9¾	— ⅛	9¾
12 Best & Co	13¼	12	12	— 1⅜	11⅜
48 Bethlehem Stl	17⅝	15⅜	16⅜	— ½	16⅜
1 Beth Stl pf	35	35	35	+ 1	34½
2 Bohn Alum	12½	10½	10⅝	— ⅝	10½
26 Borden (2)	27	26⅝	26⅝	+ ⅛	26½
11 Borg-Warner	8	8⅛	8⅛	— ⅛	8
21 Briggs Mfg	4⅜	4⅛	4⅛	— ⅛	4⅜
3 Brkln-Man T	18¼	17⅝	18	— ⅜	17⅝
1 Brkln-M T pf (6)	56⅜	56⅜	56⅜	—	55
2 Bklyn Un Gas (5)	74	72¾	72¾	— 1½	72½
3 Bruns T & Ry 8	¾	¾	¾	—	¾
1 Budd Mfg	1⅜	1⅜	1⅜	+ ⅛	1⅛
6 Budd Wheel	2⅛	2¼	2¼	+ ⅛	2⅛
1 Burr Ad Mch (.80)	8¾	8¾	8¾	+ ⅛	8⅜
1 Bush Term	5½	5½	5½	— ⅛	5
10 Bush T 7% deb	13	13	13	—	13
10 Bush T Bldg pf (7)	30½	30½	30½	—	23¾
17 Byers Co	14¾	12¾	13	— 1¾	13
C					
9 Calif Pack	10	9	9	— 1	8⅝
8 Calumet & Hec	3½	3⅜	3½	—	3½
5 Canada D C Ale (1.20)	9¼	9¼	9¼	+ ⅛	8½
145 Canad Pac	14⅜	13¾	14		14
11 Cap Admin A	6⅛	5⅞	6⅛	+ ⅛	5⅞
296 Case (J I)	40	38⅜	38⅝	— 3	36½
25 Caterpillar Tract (½)	8⅛	7½	7⅞	— ⅜	7½
18 Celanese	7¼	6⅝	6⅝	+ ⅛	6⅜
1 Cent Aguirre (1½)	16	16	16		15⅝
1 Century Rib M	3½	3½	3½		3¼
16 Cerro de Pasco	7¾	7	7½	— ⅛	7
1 Certain-teed 7% pf	8	8	8	— 2	7
1 Checker Cab	25	25	25		24
82 Ches & Ohio (2½)	30½	18½	18½	— ½	18¾
16 Ches Corp (2)	12⅜	11	11	— ⅛	11
41 C & N W	7½	6⅝	6⅝	— ⅜	6⅛
1 C & N W pf	10	10	10	— 4½	9¾
6 Chi Gt West	3⅜	3	3	+ ⅛	3
28 Chi Gt West pf (¼d)	9	7	7½	— ⅛	7½
1 C M St P & P	2¼	2¼	2¼	— ⅛	2¼
12 C M St P & P pf	3¾	3½	3⅝	+ ⅛	3½
4 Chi Pneu Tool	4¼	3¾	3¾	+ ⅛	3½
1 Chi Pneu Tool pf	8	8	8	— 1	7¾
5 C R I & P	8½	6	6	— ⅛	5⅝
2 Childs Co	4	4	4	— ⅛	3½
340 Chrysler (1)	14½	12¼	12⅜	— 1½	12⅜
1 City Ice & F (2)	11	11	11	— ⅛	11
1 Clark Equip	7	7	7		7
4 Coca-Cola (6b)	92¼	91	91	— 1¼	90½
1 Coca-Cola A (3)	46½	46½	46½	—	46½
3 Colgate-Palm (1)	13⅜	13⅜	13⅜	—	13⅜
4 Colgate-Palm pf (6)	84½	84	84	+	85
3 Colo Fuel & Iron	6¼	5½	5⅝	— ⅛	5⅝
72 Colum G & E (1f)	13½	12⅝	12⅝	— ⅝	12½
2 Colum G & E pf A (6)	70½	70½	70½	—	70½
2 Colum Pict vtc	9½	9½	9½	— ⅛	9⅛
18 Colum Carb (2)	27½	25	25	— 2½	25
4 Coml Credit	4⅝	4⅛	4⅛	— ⅛	4⅜
50 Coml Credit 1st pf (6½)	72	72	72		72
4 Coml Invest Tr (2)	21	20¼	20¼	— ¾	19¾
1 Coml Inv Tr cv pf (6h)	78½	76½	76½	— 1	76
10 Coml Inv Tr 8½% pf (8½)	99	99	99	+ 3	96
33 Am Coml Solv (.60)	9¾	8¾	8⅞	—	8⅞
52 Comwlth & Sou	3⅛	3	3	—	3
2 Comwlth & Sou pf (6)	44⅛	44	44	—	44
2 Consolcum-Na (1)	9	8⅝	8⅝	+

COTTON PRICES SINK ON SALES PRESSURE

General Market Collapses 28 to 35 Points; Hedging at Liverpool.

New York, Oct. 13 (A.P.).—Declines of over $1.50 per bale in cotton today were attributed to increased hedging combined with liquidation and Wall street and local selling promoted by more favorable weather for the movement in the South and weak grain and stock markets.

December contracts broke to 6.37 or 33 points below Tuesday's final quotation, and closed at 6.41, the general market closing steady at net losses of 28 to 35 points.

The opening was steady at a decline of 2 to 7 points under an increased volume of Southern selling through spot houses on orders accumulated over the holidays. There was also some New Orleans and local selling on reports of improved Southern weather. While initial offerings were fairly well taken by trade buying and covering, prices worked almost steadily lower later.

Active Months Lose.

The lowest levels were reached during the afternoon with March selling off to 6.52, and active months generally showing net losses of 30 to 35 points. At 6.37 for December the market was at the lowest level touched here since that delivery sold at 9.66 on the advance of late last August. There was a little more trade buying as well as covering on the closing rallies of some 2 to 5 points from the lowest.

Such bullish features as appeared in the weekly report of the Weather Bureau appeared to have been discounted, while some thought the report was more favorable than expected. Carded cloth statistics indicating sales for September 2.6 per cent in excess of production received some bullish comment, but appeared to be without much effect on the market.

There were reports of a better businesss in spot cotton, with a continued firm basis, but most of the hedge selling here was said to be coming from two or three of the larger houses. Liverpool cables said that hedging and local liquidation had been absorbed by trade calling in that market and reported a more optimistic feeling in Manchester as to the settlement of the spinning wage dispute. Exports today, 23,617 bales, making 1,526,027 so far this season. Port receipts, 29,835 bales. United States port stocks, 2,753,463 bales.

Futures Price Range.

	High.	Low.	Close.
October	6.63	6.30	6.30
December	6.70	6.37	6.41@6.42
January	6.70	6.41	6.46
March	6.80	6.52	6.54@6.56
May	6.88	6.62	6.64@6.65
July	6.96	6.70	6.73

Cottonseed Oil.

Cottonseed oil closed easy; prime summer yellow, 4.00; prime crude, 3.00@3.12½. October, 4.05; November, 4.08; December, 4.08; January, 4.13; March, 4.27; May, 4.37. Sales, 18 contracts.

Sears Roebuck Reports Improvement in Sales

Chicago, Oct. 13 (A.P.).—Sales of Sears, Roebuck & Co. in its tenth period made the most favorable comparison with 1931 of any month this year.

While the total sales from September 12 to October 8 decreased 10.3 per cent from a year ago, the decline in the preceding month had been 21.6 per cent and in the tenth period of last year sales had dropped 17.3 per cent from 1930. The company stated that its Southern branches had actually reported increased sales both in mail order and retail departments.

Washington Stocks

(Furnished by W. B. Hibbs & Co.)

Sales—Regular call, 11:15 a.m.:
Potomac Electric 6% pfd., 10 at 110, 5 at 109½.
Potomac Electric 5½% pfd., 5 at 105, 2 at 104¾.
After call:
Georgetown Gas 5s, $500 at 100¼.
Capital Traction 5s, $1,000 at 50½, $1,500 at 50½.

BONDS. PUBLIC UTILITY.	Bid	Asked
Amn. Tel. & Tel. 4½s. '39	105	
Amn. Tel. & Tel. ctl. tr. 5s	103	
Anacostia & Pot. R. R. 5s	43	50
Anacostia & Pot. guar. 5s	91	
C. & P. Tel. of Va. 5s	102	
Capital Traction R. R. 5s	50½	51
City & Suburban 5s	43	50
Georgetown Gas 1st 5s	100	102
Potomac Elec. cons. 5%	102	
Potomac Elec. 6s, 1953	107½	
Wash., Alex. & Mt. V. ctf.	2	
Washington Gas 4½s	99	100
Washington Gas 5s	100¾	101½
Wash. Gas 6s, Series A	99¾	100¼
Wash. Gas 6s, Series B	102	
Wash. Ry. & Elec. 4s	87¾	88¼
MISCELLANEOUS.		
Barber & Ross, Inc 6½s	50	
Chevy Chase Club 5½s	100	
Columbia Country Club 5½s	100	103
D. C. Paper Mfg. 6s	15	
Wash. Mkt. Cold Storage 5s	91	94
STOCKS. PUBLIC UTILITY.		
*Amn. Tel. & Tel.	102½	
Capital Traction Co.	6	6¾
Wash. Gas Light Co.	60	88
Nor. & Wash. Steamboat	100	110
Pot. Elec. Power 6% pfd.	109	110
Pot. Elec. Power 5½% pfd.	105	106
Wash. Ry. & Elec. com.	295	
Wash. Ry. & Elec. pfd.	89	91

The following figures are not bids, but merely represent minimum prices fixed by the Washington Stock Exchange.

NATIONAL BANKS.	Min. Price
Capital (14)	175
Columbia (12)	375
Commercial (stamped) (6)	183
District (6)	136
Fed.-Am. Natl. Bk. & Tr. (2)	42⅞
Liberty (7§)	190
Lincoln (10)	400
Metropolitan (14)	275
Riggs (15)	350
Second (9e)	165
Washington	180
TRUST COMPANIES.	
Amer. Sec. & Tr. Co. (15)	299
Nat. Sav. & Tr. (12†)	375
Prince Georges Bank & Trust (6)	28
Union Trust (8s)	191
Wash. Loan & Trust (14)	400
SAVINGS BANKS.	
Bank of Bethesda (6§)	53
Com. & Savings (10)	325
East Washington (12)	20
Pot. Savings Bank (10)	55
Sec. Sav. & Com. Bk. (10y)	435
Seventh Street	275
United States (30)	530
Wash. Mechanics (20)	50
FIRE INSURANCE.	
American (12)	275
Corcoran (10)	150
Firemen's (8)	30
National Union (15)	14½
TITLE INSURANCE.	
Columbia (6h)	7
Real Estate	145
MISCELLANEOUS.	
Col. Medical Bldg. Corp. (6)	90
Dist. Natl. Sec. pf.	60
Emer. Bromo-Seltz. "A" (2)	25½
Federal Storage pf.	80
Fed.-Am. Co. com. (60c)	15
Fed.-Am. Co. pf. (6)	80
Lanston Monotype (6)	58
Mer. Tr. & Stge. com.	50
Mer. Tr. & Stge. pfd.	74½
Mergenthaler Linotype	42
Natl. Mtge. & Inv. pfd.	3
Peoples Drug Store pf. (6½)	75
Real Est. M. & G. pf. (6)	4¼
Security Storage (5§)	97¾
Ter. Ref. & Wh. Corp. (3)	42
The Carpel Corp. (2)	9½
Wash. Mech. Mtge. com.	8
Wash. Med. Bldg. Corp. (7)	90
Wdwd. & Lothrop com. (1.20)	29½
Wdwd. & Lothrop pf. (7)	105

*Ex dividend. (b) Books closed. (e) 1½% extra. (f) 30c extra. § 1% extra. (g) 1½% extra. (s) 2% extra. (y) 2½% extra. (g) 3% extra. (h) 4% extra. (1) 5% extra.

SPEAKER

C. CLINTON JAMES
To deliver report at Southeastern Group Conference of Building and Loan Associations.

Industrial Group Reports Upturn

Work-Producing Activities of Companies Help to Aid Trade.

Pittsburgh, Oct. 13 (A.P.).—E. T. Weir, vice chairman of the national committee on industrial rehabilitation, told the Pittsburgh Chamber of Commerce today that "American business is on its way out of the throes of the depression."

"The gratifying response of industrial leaders to the program of work-producing activities proposed by the committee proves this beyond question," he said. Mr. Weir, president of the National Steel Corporation, asserted that "$50,000,000 immediately available for rehabilitation, improvement, maintenance and repairs indicates that this world is by no means finished."

He announced pledges of U. S. Steel, Standard Oil of New Jersey, Remington-Rand, Westinghouse, National Steel, Pittsburgh Plate Glass, and read letters from other industrial leaders who have undertaken work programs by production for stock and purchase of raw materials for inventory greatly in excess of the actual current business.

KEITH LEASE SIGNED BY HUYLER'S STORE

Company Renews Contract for Five Years; Two Decades in Capital.

By THOMAS M. CAHILL.

Having found the location a successful one, Huyler's has renewed from the B. F. Keith Corporation, its lease of premises 617 Fifteenth street northwest, in the Radio-Keith-Orpheum Building, for a period of five years. This store of the well-known firm of confectioners has been located here for 20 years, its original lease being made in October, 1912. The original lease was for five years and there were subsequent renewals for terms of five and ten years respectively.

The office of H. Clifford Bangs, handling negotiations incidental to the transaction, also has leased to Fashion Shop, Inc., for a term of ten years, premises 1300 F street northwest, on the ground floor and including the entire second floor in the new building erected by the Brownley estate at the southwest corner of Thirteenth and F streets northwest. The entire space including four stores and a cafeteria in this building was leased by the Bangs office prior to completion of the building. Both the foregoing announced leases have a combined rental value in excess of $200,000.

The Southeastern Group Conference of Building and Loan Associations which comprises the States of Delaware, Maryland, District of Columbia, Virginia, West Virginia, North Carolina, South Carolina, Georgia, Alabama, Florida, Kentucky, Mississippi and Tennessee, will be held today and tomorrow at the Cavalier Hotel at Virginia Beach.

The following Washingtonians left last night on the Norfolk-Washington boat to attend the conference: Mr. and Mrs. Carl Bergmann, Mr. and Mrs. William S. Quinter, Mr. and Mrs. C. Clinton James, Mr. and Mrs. Edward C. Baltz, Robert E. Buckley and Chapin Bauman.

Mr. Quinter is on the program to respond to the address of welcome and Mr. James will make a report on Federal legislation. It is expected that the conference will be largely attended as the Home Loan Bank bill will be one of the important subjects for discussion.

Crude Oil Averages.

Oil City, Pa., Oct. 13 (A.P.).—Credit balance, $1.67; runs, 41,362; average runs, 29,127; shipments, 80,637; average shipments, 48,116.

SHIP FARE ADVANCE WILL BE DISCUSSED

Meeting Called This Month to Take Up Problems of Atlantic Trade.

New York, Oct. 13 (A.P.).—Problems of the shipping trade, including proposals for an upward revision of first class transatlantic fares, are to be discussed at a meeting of the North Atlantic Conference this month.

Members are said to be disappointed over the outcome of reductions in fares, averaging around 20 per cent, put into effect last April. While travel increased in the summer, most shipping companies found the cut in rates did not raise their gross income.

Shipping officials said there was a jump in tourist and third-class business but, with fares reduced, the margin of profit was not sufficient to offset reduced income in the first-class department caused by lower rates and continued light traffic.

Although conference members are not unanimous on the advisability of advancing rates, a survey by the Fitch Publishing Co., says the preponderance of opinion seems to be that sooner or later there must be a strengthening of rates all along the line.

To combat the slump in both passenger and freight traffic resulting in a rise of some 35 per cent in idle tonnage during the past year, the largest shipping organizations are instituting economies.

Most of the conference programs have dealt principally with doing away with competitive building tonnage, curtailment of sailings to give equal distribution of traffic volume, and the stabilization of rates. Mergers of competing lines also have been undertaken to eradicate destructive competition.

The shipping depression is severe, but it is felt any substantial upturn in world trade will bring quick benefits to ocean traffic.

U. S. Treasury to Sell $75,000,000 in Bills

(Associated Press.)

Acting Secretary Ballantine announced last night the Treasury would receive bids for $75,000,000 of 91-day Treasury bills next Monday.

The bills, which will be sold to the highest bidder, will be dated October 19 and mature on January 18. The money derived will be used to retire an equal amount of maturing bills.

BOND SALES ON NEW YORK EXCHANGE

U. S. GOVERNMENT BONDS.
(Dollars and thirty-seconds.)
(Sales in $1,000.)

Sale		High.	Low.	Last.
37	Lib 3½ '32-47	101.23	101.19	101.20
25	Lib 1 4¼ '32-47	102.20	102.18	102.20
102	Lib 4 4¼ '33-38	103.20	103.18	103.20
3	Li 4 4¼ r '33-38	103.16	103.16	103.16
70	Tr 4¼ '47-52	107.22	107.18	107.20
213	Tr 4 '44-54	104.17	104.3	104.12
141	Tr 3¾ '46-56	102.12	102.8	102.8
3	Tr 3⅜ '40-43 Je.	100.26	100.24	100.26
40	Tr 3⅜ '43-47	100.23	100.18	100.21
129	Tr 3⅜ '41-43 Mh	100.29	100.22	100.23
174	Tr 3⅛ '46-49	97.20	97.10	97.18
173	Tr 3 '51-55	96.4	95.25	95.30

CORPORATION BONDS.

Sales		High	Low	Last
	A			
20	Alleghany 5 '44	24	22¾	22¾
30	Am & Fr P 5 2030	30¾	28¼	28¼
7	Am I G Ch 5½ '49	78	76¾	77
9	Am Internat 5½ '49	79	79	79
14	Am Metal 5½ '34	65¾	64⅛	65¾
2	Am Smelt 5 '47	91¾	91¾	91¾
1	Am Sug Ref 6 '37	103⅜	103⅜	103⅜
15	Am T & T 5½ '43	107	106½	107
96	Am T & T 5 '65	102¾	101⅞	101¾
3	Am T&T cvt 4½ '39	105⅝	105	105⅝
54	ArmDel 5½ '43	76¼	75½	76¼
4	AT&SF cvt 4½ '48	91	90½	90½
12	AT&SF gen 4 '95	93¾	93⅛	93¾
1	A C Line 1st 4 '52	78	78	78
1	Atl G & W I 5 '59	36	36	36
	B			
7	B & O rfg 6 '95	50	47½	47½
9	B & O rfg 5 '95	44⅛	44	44
72	B & O 4½ '33	58⅞	55½	56
73	B&O cvt 4½ '60	31	29	29½
5	Bell T Pa 5 '60 C	107¼	107	107¼
16	Beth Stl pm 5 '36	96½	96⅛	96⅛
13	Boston & Me 5 '67	71⅝	70	70
13	Bklyn Ed 5 '52 E	105	104¼	105
42	Bklyn M Trans 6 '68	84	83¼	83¼
	C			
12	Can Nat Ry 4½ '57	88⅝	88⅜	88⅝
4	Can Nor 7 '40	104¼	104	104¼
10	Can Pac 4½ '60	78	78	78
7	Can Pac deb 4 per	70⅝	70¼	70¼
3	Cen Ill E&G 5 '51	71	70½	70½
5	Certain-teed 5½ '48	40½	40¼	40½
27	Chesap Cp 5 '47	59¾	57	57
13	C&O gen 4½ '92	95	94	94
18	Chi & E Ill 5 '51	10⅞	10½	10½
19	Chic Gt West 4 '59	45	43¾	43¾
47	C M & S P P 5 '75	26	23¾	24
26	CMSP&P adj 5 2000	9	7¾	8
99	C & N W cv 4¾ '49	19	17	17½
45	C R I & P cvt 4½	21	18½	18½
20	C R I & P rfg 4 '34	32½	31⅛	31⅛
6	Chile Cop 5 '47	38	37	37
7	Cinn G & E 4 '68	93½	93	93
11	Col G&E 5 '52 May	83	82	82
4	Con G N Y 5½ '45	105½	104⅝	104⅝
1	Cuba No Rys 5½ '42	25⅛	25⅛	25⅛
	D			
18	Del & H rfg 4 '43	84⅝	84	84
1	D & R G con 4 '36	39	39	39
4	Det Ed 4½ '61 D	95¾	95½	95¾
24	Dodge Bros deb 6	87	86½	86½
15	Duque Lt 4½ '67 A	103	102¾	103
	E			
45	Erie rf & imp 5 '67	26¾	25	25
	G			
14	Gen Cable 5½ '47	65	64	64
38	Gen Mot Ac 6 '37	103	102½	102½
1	Goodr B F 6½ '47	80	80	80
14	Goodyr T & R 5 '57	80½	80¼	80¼
55	Gr Tr Ry Can 6 '36	101¼	101⅛	101⅛
18	Gt Nor Ry 7 '36 A	70	68½	70
4	Gt Nor 4½ '77 E	51⅛	51⅛	51⅛
	H			
6	Hudson Coal 5 '62A	36⅞	36	36⅞
1	Hud & M rfg 5 '57A	83½	83½	83½
9	Hud & M adj inc 5	48	47	47¾
	I			
9	Ill Bell Tel 5 '56	105⅝	105½	105½
39	Ill Cen 4¾ '66	36½	35	35½
22	IC&CSL&NO rfg 5 A	43⅝	41¾	41¾
1	Inland St 4½ '78 A	82	82	82
4	Interb R T 7 '32	58½	58	58½
35	Interb R T rfg 5 '66	47	46¼	46¾
2	Int Cement 5 '48	63½	63	63
3	Int Gt N adj 6 '52	7	7	7
20	Int Hydro El 6 '44	46	44¼	44¼
52	Int T&T cvt 4½ '39	40	39	39
39	Int T&T deb 5 '55	38	35	35
	K			
4	K C P & L 4½ '61	100⅝	100¼	100½
8	K C South rfg 5 '50	45½	43¾	43¾
14	K C Term 1 4 '60	88⅜	88	88
2	Kans G & E 4½ '80	89½	89½	89½
	L			
2	Lac Gas 5½ '53	65⅛	65⅛	65⅛
8	Lautaro Nit 6 '54	5	5	5
4	Loew's Inc 6 '41	86	85½	85½
12	Lorillard Co 5 '51	36½	34⅝	34⅝
3	L & N unified 4 '40	82½	82¼	82¼
	M			
23	Manhat Ry 4 '90	23¼	21	23
12	McKess & R 5½ '50	36½	35¼	36
53	Midvale Stl cvt 5'36	27	24½	26⅛
2	Mil El R&L 1st 5 B	82½	82½	82½
10	MSP&SSM con 4 '38	49	49	49
2	M-K-Tex 1st 4 '90	75½	75½	75½
27	Mo Pac cvt 5½ '49	15	13¼	13¼
52	Mo Pac 5 '77 F	27	24⅛	24½
105	Mo Pac gen 4 '75	16	14	14
10	Mo Pac 1st 5 '81	27	25¾	25¾
5	Mont P rfg 5 '43 A	86¾	86	86¾
	N			
14	Nat Dairy 5¼ '48	51	50	50
1	Nat Steel 5 '56	75½	75½	75½
19	New Eng T&T 5 '52	35	33¾	34½
1	N O P S 5 '55 B	65½	65½	65½
2	N O T & M 5½ '54	61	61	61
11	NYC rf&imp 5 2013	80	76	76
1	NYC & HR deb 4'34	71	71	71
17	N Y C & St L 6 '32	35	33⅝	35
9	NY Ch&St L 4½ C	19	18⅛	18⅛
2	NY Edis rfg 6½ '41	110⅝	110⅝	110⅝
10	NYNH&H cvt deb 6	80	76⅛	76⅛
14	N Y Tel gen 4½ '39	103	102½	102½
4	Nor Am Co 5 '61	83⅝	83	83
4	Nor Am Ed 5½ '63	84	83	84
2	Nor Am Ed 5 '69 C	81⅝	81⅝	81⅝
10	Nor Pac 6 2047 B	80¼	79½	79½
7	N Pac pr lien 4 '97	83¼	82¾	82¾
11	No States P 5 '41 A	101	100	100
	O			
20	Ore-W RR&N 4 '61	82	80	80
2	Otis Steel 6 '41	28⅛	28	28⅛
	P			
10	Pac Gas & El 5 '42	103¾	102⅝	102⅝
12	Pac T & T 5 '37	104⅝	104⅝	104⅝
7	Para Publix 5½ '50	22	20½	20⅝
3	Penn Dix 6 '41 A	50	50	50
44	Penn P&L 4½ '81	91¾	90	90
1	Penn R R 4¾ '63	83	83	83
13	PennRRgen 4½ '65	79⅞	79¾	79¾
7	Penn RR 4½ '70D	64	61¾	61¾
15	Phila Co 5 '67	88	87½	88
13	Phil R C & I 6 '49	50⅜	48½	49½
15	Phillips Pet 5¼ '39	69¾	69	69½
43	Portl G El 4½ '60	55⅞	55	55½
16	Postal Tel&C 5 '53	31	29¾	30½
10	P S E&G 4½ '67	102¼	101⅞	102¼
	R			
1	Read gen 4½ '97A	83¾	83¾	83¾
2	Rem Rand 5½ '47	57¼	57¼	57¼
	S			
5	StLIM&S4R&Gdiv'33	49	49	49
21	St L S F 4½ '78	10½	10¼	10½
9	St L S F 4 '50 A	12½	12¼	12½
17	Shell P Line 5 '52	77⅝	76	76
36	Shell Un 5 '49 ww	77½	76¾	77
14	Sinc C Oil col 7 '37	94¼	94	94
6	Sinc Cr Oil 5½ '38	103	102½	103
6	Skelly Oil 5½ '39	62½	61½	61½
16	So Bell T&T 5 '41	105	104½	104½
24	So Pac 4½ '68	50	46¼	47
14	So Pac 4½ '69 ww	49	47	47
8	Sou Ry gen 4 '56	27½	27	27
3	SW Bell Tel 5 '54	105¼	105¼	105¼
38	St Oil NJ deb 5 '46	103⅞	103¼	103½
40	St Oil NY 4½ '51	97¾	97⅜	97½
	T			
9	Ten E P rfg 6 '47A	99¼	99	99
65	Tex Cor 5 cvt '44	87¼	86⅜	86⅜
27	Tob Pr NJ 6½ 2022	95¼	94	94⅝
	U			
5	Un Pac 4½ '67	85¼	85¼	85¼
14	Un Pac 1st 4 '47	97¼	96¾	96⅞
12	Unit Dr Del 5 '53	65	63½	63½
39	U S Rub 5 '47	46⅛	45	45½
8	Utah P & Lt 5 '44	74	73½	73½
10	Util P & L 5 '59ww	30	27½	28½
	V			
2	Vanadium 5 '41	48	47	48
1	Virg Ry 5 '62	93	93	93
	W			
39	Western El 5 '44	100½	100	100
12	West Pac 1st 5 '46	32½	32	32
1	West Pen P 5 '56 G	104¼	104¼	104¼
6	Western Un 5 '51	62	60	60
9	Western Un 5 '60	62⅝	60¼	60¼
5	Wheel St 4½ '53 B	62½	62½	62½
10	Wilson & Co 1st 6	85	85	85
	Y			
18	Youngst S & T 5	68⅛	67⅝	67⅝

FOREIGN BONDS.

Sale		High.	Low.	Last.
12	Abitibi P & P 5 '53	19⅛	18⅜	19
9	Akershus 5 '63	71¼	71	71¼
7	Arg 6 '57 A	55½	55¼	55¼
24	Arg 6 sf '59 June	55⅞	55	55⅝
13	Arg 6 '61 Feb	55⅝	55	55
114	Australia 5 '55	85⅛	84½	85
62	Australia 4½ '56	78½	77½	78¼
3	Austria std 7 '43	92⅞	92	92⅞
15	Batavian Pet 4½'42	92½	91⅞	92½
75	Belgium 7 '56	105½	105	105⅝
27	Belgium 6 '55	98⅝	98	98
95	Berlin City El 6½	54	51⅝	54
4	Bolivia 8 '47	7½	7½	7½
1	Bordeaux 6 '34	103¾	103¾	103¾
1	Brazil 8 '41	19¼	19¼	19¼
4	Brazil 6½ '26-57	17½	17	17
2	Brazil 6½ '27-57	17½	17½	17½
259	British 5½ '37	106⅛	106¼	106⅝
11	Budapest 6 '27-62	28	25	28
13	Buenos A 6 '61	32	31	32
8	Canada 5 '52	101½	101¼	101½
68	Canada 4 '60	88⅝	88⅛	88⅝
3	Chile Mtg Bk 6¾'61	10½	10¼	10½
16	Chile 6 '60	9	8⅞	8⅞
5	Chile 6 '61	8⅛	8½	8½
2	Colomb 6 '61 Oct	31	31	31
14	Copenhag 5 '52	77¾	77⅛	77⅛
2	Cuba 5 (1914) '49 A	89	89	89
1	Czecho 8 '51	99	99	99
4	Denmark 4½ '62	78⅛	76½	78
4	Deutsche Bk 6 '32	91¼	91½	91½
44	Duke Pr Pw 6 '66	56½	55⅛	56
3	Finland 5½ '58	65	64	64
16	French 7½ '41	121	120⅞	120⅞
35	French 7 '49	115⅛	115¼	115¼
39	Ger C A Bk 6 '38Ap	57¾	57	57⅝
37	Ger C A Bk 6 '60 Oc	52	52	52
398	Ger Gov Int 5½ '65	54	53	53
62	Ger Rep 7 '49	71	70¼	71
26	Ger Gen El 6 '48	41⅝	41½	41½
1	Gt Con EP Jap 7 '44	46½	46½	46⅜
3	Hung Munic 7½ '45	18	17	18
2	Ilseder Steel 6 '48	44½	44½	44½
37	Ital Pub Ut 7 '52	86	84¾	86
42	Italy 7 '51	97¼	96⅝	96⅞
45	Japan 6½ '54	62⅞	62½	62½
8	Met Water 5½ '50	75	73½	75
17	Milan City 6½ '52	84	83½	83½
10	Minas Ger 6½ '59	11½	11	11½
47	New So Wales 5 '57	83½	83	83¼
9	Nor Ger Lloyd 6 '47	44⅝	44¼	44¼
3	Norway 5 '44	89	87	89
9	Norway 5 '63	82½	82¼	82¼
9	Nor'weg Hyd El 5½	71½	71¼	71¼
14	Orient Dev Ltd 5½	46⅝	46½	46½
1	Panama 5 '63 A	55½	55½	55½
1	Par-Orl R R 5½ '68	101¾	101¾	101¾
14	Peru 1st 6 '60	6	5¾	5¾
6	Poland 8 '50	58⅛	58¼	58¼
15	Poland 7 '47	52½	51⅞	52½
59	Prussia 6 '52	47½	46¼	47¼
9	Queensland 6 '47	94	93¼	93¼
27	Rhine West 6 ww	50⅞	50½	50½
4	Rio de Jan 6½ '53	8½	8¼	8½
8	Rome 6½ '52	87¼	86⅜	86⅜
25	Royal Dutch 4 '45	86	85¾	86
5	Sao Paulo St 7 '40	57¾	56⅜	57¾
5	Sax Pub Wks 7 '45	55¼	55	55⅛
3	Sax Pub W 6½ '51	51	50½	50½
1	Serbs Cts Slov 7 '62	25⅞	25⅞	25⅞
14	Siemens & H 6½'51	66⅛	65	65
32	Sweden 5½ '54	95	94¼	95
9	Swiss 5½ '46	104¾	104	104¾
10	Sydney 5½ '55	75½	75½	75½
5	Toho El Pow 7 '55	55	54	55
8	Tokyo City 5½ '61	48	47	47
25	Tokyo El Lt 6 '53	37½	37	37
3	Uiigawa El P 7 '45	54½	53½	54½
17	Un St Wks 6½ '51A	38⅝	36⅛	36⅛
9	Uruguay 6 '60	34	33	34
12	Vienna City 6 '52	53	48½	48½
21	Westp Un El P 6 '53	36½	35¼	35¼
4	Yokohama 6 '61	51	51	51

Total sales, $9,769,000. Previous day, closed. Week ago, $8,838,000. Year ago, 16,004,000. Two years ago, $10,513,000. January 1 to date, $2,459,015,000. Same year ago, $2,331,291,000. Same two years ago, $2,120,379,000.

RESERVE BANK CUTS CREDITS $8,000,000

Week's Total Is Increase of $198,000,000 on Same Period in 1931.

(Associated Press.)

The daily average volume of Federal Reserve Bank credit outstanding during the week ended October 12 as reported by the Federal Reserve Banks, was $2,234,000,000, a decrease of $8,000,000 compared with the preceding week and an increase of $198,000,000, compared with the corresponding week in 1931.

On October 12 total reserve bank credit amounted to $2,234,000,000, a decrease of $8,000,000 for the week. This decrease corresponds with a decrease of $38,000,000 in member bank reserve balances and an increase of $7,000,000, in montary gold stock, offset in part by increases of $2,000,000 in money circulation and $26,000,000 in unexpended capital funds, nonmember deposits, &c., and a decrease of $11,000,000 in Treasury currency, adjusted.

Holdings of bills discounted decreased $5,000,000 at the Federal Reserve Bank of New York, $3,000,000 at Richmond and $5,000,000 at all Federal Reserve Banks.

The system's holdings of bills bought in open market and of United States bonds were practically unchanged, while holdings of United States Treasury notes decreased $6,000,000 and those of Treasury certificates and bills increased $6,000,000.

RESERVE BANK STATEMENT.

Following is a statement of the combined resources and liabilities in the twelve Federal Reserve banks for the week ended October 12:

RESOURCES.	
Gold with Federal Reserve agents	$2,198,090,000
Gold redemption fund with U. S. Treasury	47,610,000
Gold held exclusively against F. R. notes	$2,245,700,000
Gold settlement fund with F. R. Board	299,056,000
Gold and gold certificates held by banks	387,202,000
Total gold reserves	$2,931,958,000
Reserves other than gold	192,073,000
Total reserves	$3,124,031,000
Nonreserve cash	73,476,000
Bills discounted:	
Sec. by U. S. Government obligations	103,286,000
Other bills discounted	224,381,000
Total bills discounted	$327,667,000
Bills bought in open market	33,278,000
U. S. Government securities:	
Bonds	420,768,000
Treasury notes	390,578,000
Certificates and bills	1,039,550,000
Total U. S. Government securities	$1,850,896,000
Other securities	5,422,000
Total bills and securities	$2,217,263,000
Due from foreign banks	2,698,000
F. R. notes of other banks	15,358,000
Uncollected items	378,192,000
Bank premises	58,134,000
All other resources	45,251,000
Total resources	$5,914,403,000
LIABILITIES.	
F. R. notes in actual circulation	$2,737,843,000
Deposits:	
Member bank—reserve account	2,245,791,000
Government	50,058,000
Foreign bank	8,177,000
Other deposits	53,071,000
Total deposits	$2,357,097,000
Deferred availability items	364,264,000
Capital paid in	153,040,000
Surplus	259,421,000
All other liabilities	42,738,000
Total liabilities	$5,914,403,000
Ratio of total reserves to deposit and F. R. note liabilities combined	61.3 per cent
Contingent liability on bills purchased for foreign correspondents	$45,227,000

60 Virginia Banks Pay Back U. S. Credit Loans

Richmond, Va., Oct. 13 (A.P.).—Announcing that the 60 Virginia banks which borrowed approximately $4,000,000 from the National Credit Association No. 1 of the National Credit Corporation had paid back the loans, Julien H. Hill, Richmond, head of the association, said today that the work of the group had been completed.

Only three Virginia banks failed after the association went to work. More than 300 banks in the State subscribed to stock of the association. Their subscriptions totaled approximately $6,000,000.

Bank Rate Unchanged.

New York, Oct. 13 (A.P.).—The New York Federal Reserve Bank today announced no change in its 2½ per cent rediscount rate.

CHICAGO STOCKS.

(Furnished by W. B. Hibbs & Co.)

	Bid.	Asked.
Yellow Taxi	10	10¼
Thompson	9¼	10⅛
Wahl	½	¾
Butler Bros	2	2⅜
National Leather	⅛	⅜
Swift	8⅛	8¼
Swift International	16⅛	16¼
Libby McNeil & Libby	2	2¼
Midwest Oil	¼	⅜
City Con., common	...	⅛
City Con., preferred	1	4
Edison	70	71½
Public Service $100 par	...	37
Public Service no par	38	40
Quaker, common	75¼	84
Quaker, preferred	106⅛	107
Bendix	9¾	10
Borg Warner	8¼	8½
Ill Brick	4	4¾
U. S. Gypsum	21¾	23
Great Lakes Dock & Dredge	7⅛	8¼
Associated Apparel Ind.	2	...
Balaban & Katz	6	19
Cons., common	⅛	¼
Cons., preferred	2¾	5
Electric Household	4	5
McCord	2	4½

MONEY MARKETS

FOREIGN EXCHANGE.

New York, Oct. 13 (A.P.).—Foreign exchange easy. Great Britain in dollars, others in cents.

Great Britain—Demand, 3.44; cables, 3.44¼; 60-day bills, 3.42 15-16.
France—Demand, 3.92; cables, 3.92 1-16.
Italy—Demand, 5.11⅛; cables, 5.11⅛.
Belgium—Demand, 13.86.
Germany—Demand, 23.75½.
Holland—Demand, 40.18.
Norway—Demand, 17.34.
Sweden—Demand, 17.69.
Denmark—Demand, 17.85.
Switzerland—Demand, 19.28½.
Spain—Demand, 8.17½.
Portugal—Demand, 3.14.
*Greece—Demand, .61¼.
*Poland—Demand, 11.18.
*Czechoslovakia—Demand, 2.96¼.
*Jugoslavia—Demand, 1.50.
*Austria—Demand, 14.00.
*Roumania—Demand, .59¾.
Argentine—Demand, 25.79.
*Brazil—Demand, 7.57.
Tokyo—Demand, 23.50.
Shanghai—Demand, 30.25.
Montreal—Demand, 91.00.
Mexico City (silver peso)—Demand, 32.30.
*Nominal.

NEW YORK.

Call money steady; 1 per cent all day; time loans easier; 60 to 120 days, 1; 5 to 6 months, 1¼ per cent; prime commercial paper, 1¾; bankers' acceptances unchanged; 30 days, ⅝@¾; 60 to 90 days, ⅝@¾; 4 months, 1⅞; 5 to 6 months, 1¼@1⅛.

Bar silver steadier, ⅛ higher at 27½.

LONDON.

Money, ⅝; discount rates, short bills, ⅝@11-16; three-month bills, 13-16@15-16 per cent.

Bar silver firm, 1-16 higher, at 17 13-16d.

PARIS.

Three per cent rentes, 82 francs 35 centimes. Five per cent loan, 100 francs 85 centimes.

Exchange on London, 87 francs 79 centimes. The dollar was quoted at 25 francs 49⅛ centimes.

GOLD MOVEMENT.

New York, Oct. 13 (A.P.).—The gold statement of the New York Federal Reserve Bank today recorded a gain of $5,154,500 in the Nation's monetary gold stocks.

Imports consisted of $2,119,400 from India, $279,500 from England and $35,100 from Mexico. There was an increase of $2,720,500 through release of that amount from gold held under earmark for foreign account.

NEW YORK CURB MARKET TRANSACTIONS

Total stock sales, 180,000 shares; total stock sales year ago, 253,341 shares. Total bond sales, $3,700,000; total bond sales year ago, $3,634,000.

Sales in hundreds.		High	Low	Close
	A			
.20	Ala Pow $7 pf (7)	75	75	75
3	Alex Indust	¼	⅛	⅛
7.50	Alum Co Am	53¼	48¼	48¼
17	Am Beverage	7⅞	7½	7¾
24	Am Cit P & L B	4½	4¼	4⅜
5	Am Cyan B	4¾	4⅛	4⅝
8	Am & Fgn P war	5	5	5
1	Am Founders	1¼	1¼	1¼
36	Am Gas & El (1a)	27⅝	25⅝	26⅝
3	Am Lt & T (2½)	18	17½	17½
1	Am Maracaibo	⅜	⅜	⅜
1	Am Pneumatic	⅞	⅞	⅞
66	Am Sup Power	5	4½	4½
1	Am Sup P 1 pr (6)	57	57	57
1	Anch Post F	1⅜	1⅜	1⅜
20	Ark Nat Gas A	2¼	2⅛	2¼
6	Ark Nat Gas pf	4⅞	4¾	4¾
1	Armstrong Ck	6	6	6
20	As G&El A (5%f)	2⅜	2⅛	2⅛
2	As G & E war	⅛	⅛	⅛
2	As Laundries	¼	¼	¼
1	Atl Sec Corp	5	5	5
14	Atlas Corp	6¾	6¼	6½
2	Atlas Corp war	2½	2⅜	2⅜
1	Atl Lobos pf	⅝	⅝	⅝
	B			
6	Ben Ind Loan (1½)	12½	12	12½
1	Bliss E W	2¾	2¾	2¾
11	Blue Ridge	3	3	3
3	Blue R cv pf (3h)	28⅞	28¾	28¾
.25	Blumenthal (S)	50	50	50
19	Braz T & L (8%f)	8¾	8	8
1	Brill A	1	1	1
1	Brit Celan	1⅜	1⅜	1⅜
107	Bulova Wat pf	3⅝	3⅛	3⅛
	C			
2	Cab & Wire A	1½	1½	1½
6	Cab & Wire B	½	⅜	⅜
1	Can Marc Wirel	1⅜	1⅜	1⅜
2.25	Celanese pf (3½)	50	49¼	49¼
2	Cen Pub S A	⅞	⅞	⅞
2	Cen P Sv Del	⅞	⅞	⅞
13	Cen St El	3⅛	2¾	2¾
109	Cities Service	3⅝	3⅛	3¼
1	Cit Serv pf	21	21	21
1	Copper Range	3	3	3
.20	Cit Serv B B pf	17¼	17	17
1	Colum O&G vtc	1½	1½	1½
2	Comwl Edis (5) XD	71	71	71
7	Comwl & So war	½	⅜	⅜
1	Cons Cop Min	¾	¾	¾
12	C G&E Balt (3.60)	9¾	9¼	9¼
20	Cord Corp	4¼	4	4
1	Cor & Rey pf A	10	10	10
2	Cosden Oil pf	2⅛	1⅞	1⅞
7	Crocker Wh	5	4⅞	4⅞
9	Crown C Pet	½	½	½
495	Cuban Ca war	24	20⅝	22
	D			
12	Deere & Co	9¾	9¼	9¼
4	De Forest	½	½	½
17	Deroit Aircraft	¼	¼	¼
3	Driver-Harris	5½	5¼	5¼
1	Duval Tex	⅞	⅞	⅞
	E			
1	East Gas & F	6¾	6¾	6¾
3	East Sta Pow	2⅝	2½	2½
1	East Ut Asso cv	4¼	4¼	4¼
1	Eisler Elec	1⅜	1⅜	1⅜
509	El Bd & Sh (6%f)	24	20⅜	22
3	El Bd & Sh pf (6)	47	46⅛	46⅛
3	El Bd & Sh 5 pf(5)	43	42	42
.50	Emp G & F 8 pf	21	21	21
1.50	Emp G & F 7 pf	18½	17	18½
	F			
1	Feder Met	16½	16½	16½
1	Fisk Rubber new	2½	2½	2½
.25	Fla P&L 7 pf (7)	36	36	36
2	Fisk Rubber n pf	20⅝	20½	20⅝
7	Ford M Can A	7⅜	7	7
23	Ford Mot Ltd	3¾	3¾	3¾
	G			
1	Gen Aviation	2⅝	2⅝	2⅝
11	Glen Alden	13½	13	13
1	Gold Seal Elec	⅜	⅜	⅜
9	Goldman Sachs	3	3	3
33	Gorh Mfg vtc(1.60)	3⅝	3½	3⅝
4	Gulf Oil Pa	31	29⅞	29⅞
	H			
3	Hir Walker	5½	5⅜	5½
16	Holling Gold (.70b)	10	9⅝	9⅝
4	Hudson Bay M&S	2⅞	2⅞	2⅞
1	Hydro El Sec	5⅞	5⅞	5⅞
1	Hygrade Fd	3½	3½	3½
	I			
.75	Ill P & L $6 pf (6)	39½	38¾	39½
3	Imp Oil Can (½)	8⅛	8⅛	8⅛
6	Imp Tob Can (.35)	7¼	7¼	7¼
.50	Indep Pneu Tool (2)	10	10	10
1	Ins Co N Am (2)	33¼	33¼	33¼
18	Intercon Petrol	¼	¼	¼
15	Internat Pet (1)	10	9¾	9¾
11	Inter Sup Pow (½)	12¾	12	12⅝
6	Inter Util B	2	2	2
1	Interst Equit	½	½	½
1	Inters Eq cv pf	14	13½	14
2	Ital Superpow A	1¾	1¾	1¾
	K			
1	Kelly Spring new	2	2	2
6	Kirby Pet	⅞	¾	⅞
1	Kelly Spr n pf	10	10	10
2	Lake Sh M (2½b)	26⅝	26½	26½
1	Lerner Strs	3	3	3
1	Lib McN & L	2	2	2
2	Lone Star Gas(.64f)	6½	6½	6½
5	Long Island Lt(.60)	13	13	13
2	Louis L & E	1⅛	1	1
	M			
1	Memphis N Gas	3¼	3¼	3¼
1	Mid West Util	½	⅜	⅜
	N			
6	Nat Am Co	½	½	½
6	Nat Aviation	5¼	5	5¼
15	Nat Bellas Hess	2	1⅞	1⅞
1	Nat Bond & Sh (1)	26	26	26
2	Nat Investors	3¼	3¼	3¼
2	Nat Invest war	1¾	1¾	1¾
1	Nat Leather	⅝	⅝	⅝
1	Nat P&L 6% pf (6)	67	67	67
2	Nat Steel war	1	1	1
1	Nebel O	½	½	½
1	Nelson H	6	6	6
.10	New Eng P pf (6)	48¼	48¼	48¼
7	Newmont Min	13¾	12½	12½
1	N Y Shipbuild Fd	2½	2½	2½
.50	N Y T 6½ pf (6½)	114	113½	114
1	N Y Transit (.90b)	3⅞	3⅞	3⅞
6	Niag Hud P (1.20)	15	14¾	14¾
2	Niag Hud A war	1	⅞	⅞
1	Nipissing Mines	1⅛	1⅛	1⅛
1	Nitrate B	¼	¼	¼
	O			
10	Ohio Copper	⅛	⅛	⅛
1	Outboard Mot A	1½	1½	1½
1	Outboard Mot B	½	½	½
	P			
2	Pac G&E 1 pf (1½)	24	24	24
11	Pennroad	2¼	2⅛	2¼
5	Phoenix Sec	¾	¾	¾
1	Pilot Radio A	1¾	1¾	1¾
10	Pioneer Gold (.12)	4¼	4	4
1	Pitney-Bowes (4%f)	3¾	3¾	3¾
7	Pruden Inv	4¼	4	4
5	Pub Ut Hold war	5-32	5-32	5-32
2	Pub Ut Hold xw	⅞	¾	⅞
	R			
1	Rainbow Lum B	⅛	⅛	⅛
1	Raytheon vtc	5	5	5
1	Relian Intl A	2	2	2
1	Relian Manage	1	1	1
1	Reynolds Inv	¼	¼	¼
	S			
10	St Anth Gold	⅛	⅛	⅛
19	St Regis Pap	3¾	3¼	3⅜
.10	St Regis Pap pf	30	30	30
5	Sec Allied nv (¼g)	8	7	8
2	Selby Shoe (1.40)	12	11½	11½
2	Shaw W&P (1)	12½	12⅛	12½
3	Shenandoah	3⅛	3	3
4	Shenandoah pf	19¼	19¼	19¼
1.50	Smith AO	21	20	20
1	So Am G&P	1	1	1
3	So C Ed B pf (1½)	23	23	23
1	S C Ed C pf(1.37½)	20	20	20
.50	SW Bell T pf (7)	109½	109½	109½
1	Stahl-Meyer	4	4	4
65	St Oil Ind (1)	20⅞	20½	20⅝
2	St Oil Ky (1.20)	11¼	11⅛	11⅛
.20	St Oil Ohio pf (5)	83	83	83
14	Stand Stl-Lead	⅛	⅛	⅛
6	Stutz Mot Am	10½	9½	10½
1	Swift & Co	8⅛	8⅛	8⅛
2	Swift Int (3)	16½	16½	16½
1	Swiss-Am El pf(6)	37	37	37
	T			
2	Taggart	2	2	2
1	Technicolor	3¼	3¼	3¼
6	Teck-Hugh G (.60)	3⅛	3	3⅛
1	Todd Ship (1)	11	11	11
2	Transcont Air	3⅜	3¼	3¼
5	Trans-Lux	1⅞	1⅝	1⅞
1	Tubize Chat A Corp	12	12	12
	U			
2	Union Tob	⅛	⅛	⅛
15	Unit Founders	1¾	1½	1⅝
30	United Gas	2⅜	2¼	2¼
4	Unit Gas war	¾	¾	¾
1	Unit Gas pf (7)	29	29	29
6	Un Lt & Pow A	5	4⅝	4⅝
10	Un Lt & P cv pf	20¼	19	19
2.25	Unit Shoe M (2½)	37¾	34½	34½
1	U S Elec P war	½	½	½
5	U S Elec Pow	1	1	1
2	U S Foil B (.30)	3⅞	3⅝	3⅞
2	Unit Stores vtc	⅛	⅛	⅛
7	Unit Verde (.47½g)	2¾	2½	2½
3	Utility Equities	2	2	2
16	Util Pow & Lt	2¼	2	2⅛
.50	Ut P & L pf (7)	29⅞	29⅞	29⅞
	V			
1	Venezuel Pet	⅛	⅛	⅛
1	Vogt Mfg	2½	2½	2½
	W			
.25	WestCartridge pf(6)	55	55	55
2	Woodley Pet	2	2	2
8	Woolw Ltd (.251g)	10	10	10
1	Wr Hargr (.17½b)	2⅝	2⅝	2⅝

DOMESTIC BONDS.

Sales in hundreds.		High	Low	Close
	A			
3	Ala Pow 5 '46	97½	97¼	97¼
2	Ala Pow 5 '68	88	88	88
2	Ala Pow 4½ '67	81¼	81¼	81¼
1	Ala Pow 5 '56	95	95	95
13	Aluminum Co 5 '52	97¼	97¼	97½
5	Alumin Ltd 5 '48	70½	70¼	70¼
1	Am Comwith 5½ '53	3	3	3
5	AmCommu P 5½ '53	8¾	8	8
2	Am & Cont 5 '43	60	58	60
2	Am El & P 6 '57A	32½	32½	32½
21	Am G&E 5 2028	83	82⅛	82⅛
5	Am G & Pow 6 '39	39	38	38½
5	Am G & Pw 5 '53	31½	31¼	31⅛
15	Am P&L 6 2016	62½	61½	61½
10	Am Rad 4½ '47	96	95	96
27	Am Roll M 4½ '33	69½	68½	68⅞
1	Am Seat 6 '36	34⅞	34⅞	34⅞
6	Appal Gas 6 '45 B	6¼	6¼	6¼
3	Appal Pw 5 '56	91	90½	91
7	Ark P&L 5 '56	85	83½	83½
11	As Elec 4½ '53	43	41	42
20	AG&E 5½ '38 inv ct	26	25	25½
16	As G&E 5 '50	28	26	26
5	As G&E 5½ '77	30	29	29
75	As G&E 5 '68	26¾	24⅝	25
2	As G&E 4½ '48	27	27	27
97	As G&E 4½ '49C	26½	23⅞	23⅞
5	As Rayon 5 '50	40	40	40
12	As Tel Ut 5½ '44C	21	20½	21
11	As T&T 5½ '55 A	35⅞	33¼	34¾
	B			
11	Bell T Can 5 '55 A	99½	99½	99½
6	Bell T Can 5 '57B	99⅝	99	99½
1	Bell T Can 5 '60 C	99½	99½	99½
4	Birming El 4½ '68	78	77¾	78
3	Broad Riv P 5 '54 A	46	45	45
1	Bflo G El 5 '56 A	103½	103½	103½
	C			
2	Can N Ry Eq 7 '35E	100¾	100¾	100¾
19	Can Pac Ry 6 '42	97	96½	96½
5	Caro P & L 5 '56	71½	71¼	71½
1	Cen Ariz L&P 5 '60	91	91	91
1	Cen Ill PS 5 '56 E	72¾	72¾	72¾
1	Cen Ill P S 5 '68 G	74	74	74
7	CenIll PS 4½ '67F	66⅞	65¼	65¼
2	Cen Oh L&P 5 '50A	64	62	62
8	Cen P & L 5 '56	64½	64¼	64½
3	Cen Pow 5 '57 D	72½	72	72
30	Cen P Sv 5½ '49	8½	8⅜	8⅝
25	Cen St El 5½ '54	41	38¾	39½
10	Cen St El 5 '48	39	38	38
19	Cen St P&L 5½ '53	39½	38	39½
3	Chi Dist E 4½ '70A	79	79	79
7	Chi Dist E 5½ '35B	79	79	79
2	Chi Pn Tool 5½ '42	42	42	42
2	Cig Strs R 5½ '49A	21	20½	20½
15	Cin St Car 5½ '52A	56	56	56
5	Cin St Car 6 '55 B	59	59	59
11	Cities Ser 5 '66	39⅜	38½	38⅞
145	Cities Ser 5 '50	39⅝	37⅞	37⅞
29	Cit S Gas 5½ '42	54¼	52⅝	54¼
6	Cit S G Pipe 6 '43	62¾	62½	62½
34	Cit S Pw 5½ '52	43¼	42⅝	43⅛
20	Cit S P&L 5½ '49	43¾	43⅛	43⅜
1	Clev E Ill 5 '39	104¾	104¾	104¾
1	Clev E Ry 5 '61 B	105½	105½	105½
1	Clev Rwy 5 '33	87	87	87
4	Comw Ed 5 '53 A	100¼	100¼	100¼
7	Comw Ed 5 '54 B	100¾	100	100
12	Com Ed 4 '81 F	85¼	84	84
35	Com Ed 5½ '62 G	102½	101¾	102¼
8	Com Sub 5½ '48 A	76	75⅞	75⅞
15	Commun P&L 5 '57	54⅞	54	54⅝
13	Conn L&P 4½ '56 C	100¼	100⅛	100¼
1	Conn L&P 5 '62 D	103	103	102¾
54	Conn Riv P 5 '52 A	94¾	94⅛	94¼
1	Con G Bal 5½ '52E	107¾	107¾	107¾
5	Con G Bal 5 '39	104¾	104¾	104¾
13	Con G Bal L&P 4½	103⅛	103	103
2	Con G Balt 4 '81	95	95	95
6	Con Gas Ut 6 '43 A	23	22⅛	22⅛
4	Consum P 5 '36	104⅛	104	104¼
21	Consum P 4½ '58	100	99½	99½
9	Cont G&E 5 '58 A	59	58⅞	58⅞
7	Cont R & S 6 '40 A	42	41	41
2	Crane Co 5 '40	70	70	70
2	Cudahy P 5½ '37	85	85	85
4	Cudahy P 5 '46	99¾	99¾	99¾
	D			
34	Dayton P&L 5 '41	102½	101¾	101¾
1	Del El Pow 5½ '59	71	71	71
2	Denver G&E 5 '49	96	94⅝	96
4	Derby G&E 5 '46	74	74	74
1	Det C Gas 6 '47 A	84	84	84
1	Det C Gas 5 '50 B	78½	78½	78½
9	Dix Gulf G 6½ '37A	82	81½	81½
	E			
7	East Ut Inv 5 '54 A	23½	22	22
15	Ed El Ill 5 '35	102⅝	102⅜	102⅝
9	Ed El Ill 5 '34	102⅛	102⅛	102⅛
2	Ed El Ill 5 '33	100¾	100¾	100¾
10	Elec P&L 5 2030	44	43¼	44
3	Emp Dist E 5 '52	49½	49½	49½
1	Elmira WL&RR 5'56	81	81	81
3	Emp O & R 5½ '42	47½	47⅜	47⅜
	F			
1	Fairb Morse 5 '42	57½	57½	57½
3	Fed Water 5½ '54	38	37¾	37¾
2	Firestone Cot M 5'48	78¼	78¼	78¼
3	Firestone T 5 '42	85½	85½	85½
6	Fisk Rub 5½ '31	43½	42¾	43
8	Fisk R 5½ '31 cod	43	42¾	42¾
11	Fla P&L 5 '54	67¼	66	66
2	Fla P 5½ '79 A	58¾	58½	58¾
	G			
2	Gary E&G 5 '34A	66	66	66
20	Gatineau P 5 '56	73⅞	73½	73⅞
15	Gen Ray 6 '48 xw	26	26	26
1	Gen Vend 6 '37 xw	5¼	5¼	5¼
22	Gen W W 5 '43 A	45	42	42¼
8	Gen W W 6 '44 B	10⅞	10¼	10½
30	Geo Pow 5 '67	85½	84¼	84¼
14	Glen Ald Coal 4 '65	51	50½	50½
13	Glidden Co 5½ '35	86⅛	86	86
2	Gobel (A) 6½ '35A	67	67	67
3	Grand Trunk 4 '50	63	63	63
5	Grand T 6½ '36	100½	100	100½
4	Gt West P 5 '46	103	102⅝	102¾
20	Gulf Oil Pa 5 '47	97⅜	97¼	97⅜
2	Gulf Oil Pa 5 '37	100¼	100¼	100¼
	H			
1	Hall Print 5½ '47 A	59⅛	59⅛	59⅛
4	Hou L&P 4½ '81 E	90	89	90
1	Hous L&P 5 '53 A	99⅛	99⅛	99⅛
12	Hygde Fds 6 '49 A	47¾	47¼	47¼
1	Hygrade F 6 '49 B	48	48	48
	I			
1	Idaho Pow 5 '47	99	99	99
1	Ill Cen 4½ '34	40½	40½	40½
1	Ill Nor Ut 5 '57	93¼	93¼	93¼
29	Ill P & L 5 '56 C	65	64⅛	64¾
3	Ill P & L 5½ '57	55½	55½	55½
9	Ill P & L 6 '53 A	74	73	74
19	Ill P & L 5½ '54 B	68½	66⅛	68½
1	Ind El 6 '47	76	76	76
3	Ind E 5 '51 C	72	70¾	72
1	Int Hyd El 5 '58 A	77	77	77
9	Ind Gen Ser 5 '48	100	100	100
2	Ind Svc 5 '50	35	33	35
2	Ind Svc 5 '63 A	33½	33½	33½
2	Indnpls P&L 5 '57A	92¼	92¼	92¼
12	Insull Ut Inv 6 '40B	2¼	1¾	2
2	Inter P S 7 '36 D	99⅝	99⅝	99⅝
3	Inter P S 7 '57 E	91¼	90	90
11	Inter P S 7 '52 F	83	81¼	83
1	Int P S 6½ '54 B	104¼	104¼	104¼
6	Int P S 6½ '55 C	87	85	85
2	Int S Am 5 '47	47⅛	46½	47⅛
24	Inters Pow 5 '57	67	65	65½
1	Intera P S 5 '56 D	65¼	65¼	65¼
1	Inters P S 4½ '58	63⅛	63⅛	63⅛
1	Ia-Neb L&P 5 '57	76	76	76
6	Ia P&L 4½ '58 A	85	84¾	84¾
	J			
2	Jacksonville G 5 '42	61¼	61¼	61¼
2	JamaicaW 5½ '55 A	97½	96½	97½
15	J C P&L 4½ '31 C	90½	90	90
1	J C P&L 5 '47 B	97	97	97
5	Jones & Laugh 5 '39	100¾	100¾	100¾
	K			
5	Kan P&L 5 '57 B	82½	82	82
1	Ky Util 6½ '48 D	86	86	86
1	Ky Util 5½ '55 F	76½	76½	76½
1	Ky Util 5 '69 I	69	69	69
1	Ky Util 5 '61 H	69	69	69
1	Keyst Tel 5½ '55	55	55	55
14	Kop G&C 5½ '50	83	82½	83
1	Kop G&C 5 '47	74	74	74
2	Kresge 5 '45 ctf	85¾	85¾	85¾
	L			
8	Lehigh PS 6 2026 A	80	78½	78½
8	L Ang G&E 5½ '49I	103	101⅝	101⅝
1	L Ang G&E 5 '61	97	97	97
5	Louis P&L 5 '57	86½	86½	86½
	M			
3	Manit P 5½ '51 A	53	52	52
12	Mass Gas 5½ '46	90	89½	89½
6	Mass Gas 5½ '55	84⅝	84	84
37	Metro Ed 5 '62 F	95⅞	94⅝	95½
2	Mid West Ut 5 '32	7	6⅛	6⅛
2	Mid W Ut 5 '34	6⅝	6¼	6¼
2	Minn G Lt 4½ '50	84¼	84⅛	84⅛
2	Minn P&L 4½ '78	82⅞	81½	81½
6	Miss P&L Co 5 '57	74	73¾	73¾
2	Miss Pow 5 '55	76	75½	76
5	Miss Riv P 5 '51	103½	103½	103½
1	Monong W P 5½B	74	74	74
22	Mon LH&P 5 '51 A	96⅞	96¾	96⅞
	N			
1	Narragan 5 B '57	98⅞	98⅞	98⅞
2	Natl El P 5 '78	5⅝	5⅝	5⅝
19	Nat P&L 6 2026 A	78¾	77½	77½
4	Nat P&L 5 2030 B	66¼	65	65
78	Nat Pub S 5 '78	24⅛	23	24⅛
1	Nat Tea 5 '35	81½	81½	81½
1	Nebr P 6 A 2022	97⅛	97⅛	97⅛
1	Nev Cal E 5 '56	62¾	62¾	62¾
21	N Eng G&E 5 '50	60	57¼	57¼
18	N Eng G & E 5 '48	60½	58	58
18	N Eng G & E 5 '47	60	58	58
16	N Eng Pow 5½ '54	66½	64	64
5	N Eng Pow 5 '48	63¼	62⅞	62⅞
1	N Eng Pow P 5 '51	99¾	99¾	99¾
4	N Y & W Lt 5 '54	100	100	100
14	N Y Ch&St L RR 6	27	26¾	26¾
2	N Y Pgn 5½ '48ww	68	68	68
31	N Y P & L 4½ '67	92¼	91½	92
30	N Y St E&G 4½ '80	88	87½	88
6	Niag Fall P 6 '50	107	106¼	106¼
6	N Am L & P 5 '34	90	89	90
13	N Am L&P 5½ A	39¼	38½	38½
2	N Cont Ut 5½ '48A	34	34	34
1	N Ind G & E 6 '52	98½	98½	98½
1	N Ind Pub S 5 '69	84¾	84¾	84¾
2	Nor N Y Ut 6 C '43	91	91	91
7	Nor Oh P&L 5½ '51	99	98½	98½
3	N Oh Tr & L 5 '56	94¼	94¼	94¼
1	Nor St P 5½ '40	88	88	88
12	Nor St P 4½ '41	91	90⅞	91
1	Nor'west P S 5 A	76	76	76
	O			
2	Ohio Edis 5 '60	96¼	96¼	96¼
3	Ohio Pow 6 2024	95¼	95¼	95¼
15	Ohio P 4½ '56 D	95¼	95¼	95¼
1	Ohio Pub S 5 '54 D	79	79	79
3	Okla G&E 6 '40 A	78	78	78
6	Okla G & E 5 '50	85½	84	84
3	Okla P&W 5 '48 A	60½	60½	60½
	P			
5	Pac G&E 4½ '57 E	95	95	95
2	Pac G&E 4½ '60 F	95¼	95	95
5	Pac G&E 5½ '52 C	104¾	104¼	104¼
1	Pac P & L 5 '55	69¼	69¼	69¼
8	Palmer Corp 6 '38	81	80	80
2	Pen C P&L 4½ '77	76¼	76¼	76¼
5	Pen El 4 '71 F	72½	72½	72½
12	Pen-Oh Ed 5½ '59B	72½	70	70
5	Pen Oh P&L 5½ A	99½	99	99
4	Pen Tel C 5 '60 C	95	95	95
63	Peo G L & C 6 '57C	100½	99¾	100½
2	Phila El 5 '66	106½	106½	106½
7	Piedmnt El 6½ '60A	64½	64	64
2	Piedmnt N Ry 5'54A	66½	66½	66½
4	Poor & Co 6 '39	64	63	64
1	Potomac Ed 5 '56 E	85¼	85¼	85¼
1	Potomc Ed 4½ '61 F	83	83	83
1	Potomac El P 5 '36	104½	104½	104½
10	P Cor Can 4½ '59 B	59	59	59
1	P Cor NY 5½ '47	71	71	71
1	Prctr & G 4½ '47	103¼	103¼	103¼
2	Pub Sv N Ill 5 '56	88½	88½	88½
1	P Sv N Ill 4½ '80 E	78½	78½	78½
6	P Sv N Ill 4½ '81 F	78½	78	78
105	P Sv N Ill 6½ '37 G	99¼	98	98
2	P Sv NJ 6 ctfs	110½	110⅜	110½
4	Pub Sv Ok 5 '57 D	75	72½	72½
4	P Sv Subs 5½ '49 A	64	63	63
16	PugSd P&L 5½ '49	70	69¼	69¾
8	PugSd P&L 5 '50 C	68¾	68	68
15	PugSd P&L 4½ '50D	65½	64½	65½
	R			
11	Rep Gas 6 '45 A	16	15⅜	15⅝
1	Rep Gas 6 '45A cod	13	13	13
6	Roch Cen P 5 '53	42	41	41
27	Roch G&E 5 '62 E	99	98½	98½
	S			
1	St L Gas & C 6 '47	15	15	15
3	Saft Har W 4½ '79	97⅞	97⅞	97⅞
11	San An P Sv 5 '58 B	81¾	81	81
2	S Diego G&E5½'60D	100	100	100
1	Scripps 5½ '43	63	63	63
1	Seattle Lt 5 '49	57½	57½	57½
8	Shaw W&P 4½ '70 D	64	63	63
35	Shaw W&P 5 '70 C	71	70	70½
1	Sheffield Stl 5½ '48	66⅝	66⅝	66⅝
2	Sioux City G&E 6 '47	91¼	91	91
3	Silica Gel 6½ '32	43	43	43
3	SE P&L 6 2025 Axw	70	69½	69¾
4	So Cal Ed 5 '39	105	105	105
18	So Cal Ed 5 '51	102	101¼	101½
28	So Cal Ed 5 '54	101½	100⅞	101½
1	So Cal Gas 5 '57	93½	93½	93½
2	S Car Pow 5 '57	68½	68½	68½
2	S Ind G&E 5½ '57	100	100	100
9	Sthrn Nat Gas 6 '44	42½	41	41
5	S Pub Util 5 '43	97½	97½	97½
1	SW G&E 5 '57 A	75¼	75¼	75¼
4	SW L&P 5 '57 A	64	62	62
3	Staley Mfg 6 '42	72	70	70
5	Stand G&E 6 '35	57½	57	57
1	Stand G&E 6 '35 cvt	58	58	58
10	Stand G&E 6 '51	50	49¾	49¾
9	Stand G&E 6 '66	48	47	48
14	Stand P&L 6 '57	48¾	47¼	47½
72	Studebak Cor 6 '42	51¼	50	51
3	Stand Tel 5½ '43	38½	37½	37½
3	Sun Oil 5½ '39	100⅝	100	100
15	Suprpwr Ill 4½ '70	76	75	75
9	Suprpwr Ill 4½ '68	77	76	76
5	Swift & Co 5 '44	101⅝	101¼	101¼
1	Syracuse L 5 '57 B	102⅝	102⅝	102⅝
1	Tenn El P 5 '56	92	92	92
	T			
1	Tenn Pub S 5 '70	85	85	85
15	Tex El S 5 '60	86⅞	85⅞	85⅞
9	Tex P & L 5 '56	89¾	89⅛	89⅛
7	Tex P & L 5 '37	101½	101	101½
6	Thermoid 6 '34	40	40	40
1	Tide W P 5 '79 A	67	67	67
6	Toledo Ed 5 '47	101	101	101
19	TCity R T 5½ '52A	33¼	33	33
	U			
127	Union El 5 '57	99⅝	99	99
5	Union El 5 '57 new	99½	99½	99½
2	Union Gulf C 5 '50	99	99	99
6	Un L&P 5½ '59	75¼	75	75
1	Un L&Ry 5½ '52	53	53	53
1	Un L&Ry 6 '52 A	80	80	80
15	U S Rub 6 '33	93	93	93
5	U S Rub 6½ '33	99⅞	99⅞	99⅞
	V			
1	Virg El Pow 5 '55 A	98	98	98
1	Virg Pub S 6 '46	58	58	58
	W			
1	Wald Ast 7 '54 cod	9	9	9
1	Ward Bak 6 '37	88	88	88
2	Wash Wat P 5 '60	97	97	97
1	West News Del 6 '44	28	28	28
4	West Pa 5 2030	64½	64½	64½
19	West Tex Ut 5 '57A	49¾	48½	49
1	West U G&E 5½ A	84½	84½	84½
2	Wis P&L 5 '56 E	89	89	89

FOREIGN BONDS.

Sales in hundreds.		High	Low	Close
6	Agri Mtg Bk 7 '47	26	26	26
11	Baden C Mun 7 '51	41⅜	41⅛	41⅛
1	Bogota Mg Bk 7 '47	27⅞	27⅞	27⅞
1	Bogota M B 7 '47 n	28	28	28
25	Buenos A Pr 7½ '47	42	41⅛	41⅛
7	Buenos A Pr 7 '52	35	34¾	34¾
2	Cent Bk Ger 6 '52A	40	38½	40
3	Cent Bk Ger 5 '51B	55	52	52
4	Com Priv Bk 5½'37	52½	52½	52½
1	Ercole M E 6½ Aww	70	70	70
10	Europ El 6½ '65 xw	60¼	60¼	60¼
6	Europ Mg 7 '67 C	26½	26¼	26¼
5	Farmers N M 7 '63	30	30	30
7	Fin Ind Bk 7 '44	74	74	74
50	Ger C Mun 7 '47	46	45⅝	45¾
25	Ger C Mun 6 '47	46¼	45½	46¼
2	Gesfuerel 6 '53 xw	52¼	52¼	52¼
10	Guan & W R 6 A	27½	27½	27½
4	Hamburg El 5½ '38	56	56	56
1	Hanover St 6½ '49	28⅝	28⅝	28⅝
3	Isarco Hyd El 7 '52	77¾	76	77¾
2	Isotta Fras 7 '42ww	62½	62½	62½
11	It Sup P 6 '63 A	49	48½	48½
1	Melbrne El 7½ '46	90⅛	90	90
2	Mendoza Pr 7½ '51	24½	24½	24½
6	Nippon E P 6½ '53	40	39¼	39¼
9	Prussia El 6 '54	55	54¼	54¼
7	Ruhr Gas 6½ '53 A	45¼	45¼	45¼
3	Ruhr Hous 6½ '58	40½	40	40½
10	Russ 6½ ctf N C '19	1	1	1
18	Russ 5½ ctf '21	1⅛	1⅛	1⅛
1	Saar Basin C 7 '35	98¼	98¼	98¼
2	Sax P Wks 5 '32	64	64	64
1	Saxon Pub W 6 '37	58	58	58
8	Stinnes 7 '36 xw	43½	43	43
1	Stinnes 7 '46 xw	38¼	38¼	38¼
7	Terni Elec 6½ '53	72⅛	71⅝	71⅝
4	Tietz (L) 7½ xw	53¼	53¼	53¼
2	Un El S 7 '56 xw	73½	73½	73½
3	Un Ind 6½ '41	50½	50½	50½
22	Un Ind 6 '45	51	50¼	51

XD—Ex dividend. EX—First sale since ex dividend date or dates. XR—Ex rights. (a) Plus extra or extras. (b) Including extra or extras. (d) Payable in scrip. (e) Paid last year. (f) Payable in stock. (g) Paid so far this year. (h) Cash or stock. (m) Also extra cash or stock dividends paid since January 1. (ur) Under rule. (ww) With warrants. (xw) Without warrants.

WASHINGTON PRODUCE

EGGS—Prices f. o. b. Washington, D. C. Receipts light. Current receipts, 22@25; white henneries, 28@30; Government graded and dated white eggs, U. S. extras, large, 38; U. S. extras, mediums, 29; U. S. standards, large, 33.

LIVE POULTRY—Prices f. o. b. Washington. Market stronger, with receipts light. Young chickens, Plymouth Rocks, heavy, 16; Plymouth Rocks, light and ordinary, 13@15; Reds and mixed colors, 13@14; Leghorns, 11@13. Fowl: Colored: heavy, 15@16; colored, light and ordinary, 11@14; Leghorns, 10@12; roosters, 7@8; spring turkeys, 18@22; ducks, 8@10; guineas, young, 50@70 pair; old, 40@50 pair.

DRESSED POULTRY—Prices f. o. b. Washington. Young chickens, Plymouth Rocks, 3 lbs. and over, 18@19; 2½-3 lbs. 19@20; under, 18@19; fowls, small, 16@18½; large, 18@22; Leghorns, 14@16; roosters, 12@13.

MEATS—Beef, 14; lamb, 12½@13; veal, 11@12; pork loins, 14@14½; fresh hams, 12; smoked hams, 14@14½; lard, bulk, pure, 7½; compound, 7.

LIVE STOCK—Prices f. o. b. Washington, D. C. Hogs, light, 4.00@4.25; medium, 4.00@4.15; pigs, 3.75@4.00; calves, 3.00@5.50; lambs, 3.00@6.00.

FRUITS.

HONEYDEWS — California, standard, crates, 1.75@2.00; pony crates, 1.50@1.60; jumbo crates, 1.25@1.75.

PEACHES—New Jersey, bushel tubs, Elbertas and Hales, U. S. No. 1, 2½ inches, 75@1.00.

PLUMS — Michigan, bushel, Damsons, 1.50; New York, ½ bushel, Damsons, 50@75.

APPLES—Virginia, bushel tubs, Grimes, U. S. No. 1, 1.00@1.50; Delicious, 75@1.50; Yorks, 2½ inches, unclassified, 50; U. S. No. 1, 2½ inches, 65@75; 2¾ inches, 90@1.00; 3 inches, 1.00@1.25; West Virginia, unclassified, 35@60; Jonathans, U. S. No. 1, 50@1.25; Staymans, U. S. No. 1, 1.00@1.50; Grimes, 50; Maryland, Jonathans, 50@1.50; Jersey, Delicious, 1.00@1.25.

GRAPES — Delaware, Concords, 30@50; California, table stocks, Thompson Seedless, lugs containing 9 pans, 1.25@1.50; Flame Tokays, 1.00@1.25; Muscats, 1.25@1.50; Malagas, 1.25; New York, 2-quart climax baskets, U. S. No. 1, table stock, Niagaras, 10@11; Concords, 11@12; 12-quart climax baskets, juice stock, Concords, 30; Michigan, 12-quart climax baskets, No. 1s, Concords, 30.

PEARS—New York, U. S. No. 1, bushel baskets, Bartletts, 1.00@1.25; Clapp Favorites, 1.00@1.25; Seckels, 1.25@1.50; Boscs, 70@2.00; Anjous, 75@1.00; Sheldons, 1.00@1.25; Oregon, boxes, Bartletts, U. S. No. 1, 180s, 2.25; West Virginia, Kiefers, 75.

BANANAS—1.00@1.75.

GRAPEFRUIT—3.50@4.50.

CASABAS—California, standard crates, 6s-8s, 1.25@1.50; jumbo crates, 5s-6s, 1.25@1.50.

PERSIAN MELONS — California, pony crates, 6s-8s, 1.25@1.50; standard, crates, 5s-6s, 1.75; jumbos, crates, 4s-5s, 2.00.

CRABAPPLES—Michigan, bushel baskets, Hyslops, 1.50.

CANTALOUPES—Colorado, Pink Meats, standard, flats, 12s-15s, 75@85; jumbo, flats, 12s, 90@1.00.

HONEYBALLS—California, ripe and soft, jumbos, 36s, 2.00; standards, 36s-45s, 1.40@1.60; ponys, 1.25.

QUINCES—New York, U. S. No. 1, bushel baskets, 1.00@1.25.

DAMSONS—Michigan, No. 1, bushel baskets, 1.50.

LEMONS—Boxes, 8.00@11.00.

PERSIMMONS—U. S. No. 1, 2.45@2.75.

VEGETABLES.

CARROTS—California, Western lettuce crates, bunched, 2.50@2.75.

SQUASH—Florida, bushel, yellow Crooknecks, 1.00@1.25.

POTATOES—100-lb. sacks, Cobblers, U. S. No. 1, New Jersey, 1.00@1.05; Pennsylvania, 1.00; Maine, 1.00@1.15; New York, 100-lb. sacks, round whites, U. S. No. 1, 1.05; Long Island, 150-lb. sacks, Cobblers, U. S. No. 1, 1.65@1.75; Idaho, 100-lb. sacks, Russet Burbanks, U. S. No. 1, 2.00.

SWEET POTATOES — North Carolina, bushel baskets, Porto Ricans, U. S. No. 1, 60.

SNAP BEANS—Bushel hampers, green, flat type; New Jersey and North Carolina, 50@65; holdovers low as 25.

LIMA BEANS—Virginia and New Jersey, bushel hampers, 2.00@2.25.

PEAS—California, bushel hampers, Telephones, 1.75@2.00.

SPINACH—Bushel baskets, Savoy type; Pennsylvania and New Jersey, 75; Maryland, 65.

OKRA—New Jersey, 12-quart climax baskets, 1.25; North Carolina, ½-bushel hampers, 1.00; Florida, bushel hampers, 2.00.

PEPPERS—Maryland and New Jersey, bushel hampers, green, 50, few 60.

CUCUMBERS—Georgia, bushel tubs, U. S. No. 1, 2.25; U. S. No. 2, 1.50@2.00.

CAULIFLOWER—Colorado, pony crates, 1.25@1.50.

CABBAGE—New York, 80-lb. sacks, round type, 65@75; fair condition, 50.

CELERY—New York, 2-3 crates, washed, 4-5 dozen, 1.00@1.25; Pennsylvania, truck receipts, ½ crates, washed, 2-2½ dozen, 50@75.

LETTUCE — California, crates, Iceberg type, 4-5 dozen, 1.75@3.00; New York, crates, Big Boston type, 2 dozen, 65@75.

ONIONS—Indiana, Ohio and New York, 50-lb. sacks, yellows, U. S. No. 1, 50@65; Utah, 50-lb. sacks, Valencia type, U. S. No. 1, large size, 1.00@1.10.

LIVE STOCK AND PRODUCE

CHICAGO.
(Associated Press.)

HOGS—Receipts, 19,000, including 5,000 direct; closed steady to strong, spots 5 to 10 up early; 140 to 280 lbs., 3.75@3.85; top, 3.90; 300 to 360 lbs., 3.30@3.70; pigs, 3.50@3.85; roasters to 4.00; packing sows, 2.80@3.45; shippers, 2,000; estimated holdover, 4,000; light light, good and choice, 140 to 160 lbs., 3.70@3.90; lightweight, 160 to 200 lbs., 3.75@3.90; medium weight, 200 to 250 lbs., 3.75@3.90; heavy weight, 250 to 350 lbs, 3.35@3.90; packing sows, medium and good, 275 to 500 lbs., 2.80@3.50; pigs, good and choice, 100 to 130 lbs., 3.50@3.90.

CATTLE—Receipts, 7,500; calves, 1,500; fed steers and long yearlings unevenly steady to 25 lower; mostly steady to weak; other killing classes largely steady; cows and butcher heifers showing some strength; largely steer run; top, 9.50; best long yearlings, 8.85; bulk fat steers selling at 6.00 to 8.50; with grassy and plain short fed kind 5.50 down to 4.00; stockers very dull; slaughter cattle and vealers, steers, good and choice, 600 to 900 lbs., 6.25@9.00; 900 to 1,100 lbs., 6.25@9.25; 1,100 to 1,300 lbs., 6.50@9.50; 1,300 to 1,500 lbs., 6.75@9.50; common and medium, 600 to 1,300 lbs., 3.50@6.75; heifers, good and choice 550 to 850 lbs., 6.00@8.25; common and medium, 3.00@6.00; cows, good and choice, 3.00@4.75; common and medium, 2.50@3.00; low cutter and cutter, 1.50@2.50; bulls (yearlings excluded), good and choice (beef), 3.00@4.75; cutter to medium, 2.00@3.15; vealers (milk fed), good and choice, 5.50@6.50; medium, 4.00@5.50; cull and common, stocker and feeder cattle, 3.00@4.00; steers, good and choice, 500 to 1,050 lbs., 4.75@6.25; common and medium, 3.00@4.75.

SHEEP AND LAMBS—Receipts, 17,000; fat lambs, mostly 25 to 35 lower; spots off more; other classes unchanged; top, 5.90 paid by city butchers; bulk desirable lambs, 5.00@5.50 to packers; good Western, 5.00@5.25; lambs, 90 lbs. down, good and choice, 5.00@5.90; medium, 4.25@5.00; all weights, common, 3.50@4.25; ewes, 90 to 150 lbs., medium to choice 1.00@2.50; all weights, cull and common, 50@1.75; feeding lambs, 50 to 75 lbs., good and choice, 4.75@5.25.

NEW YORK.

SUGAR—Raw gained another 2 points early today with refiners still showing interest in nearby supplies.

The sales reported were 25,000 bags of Cuban for prompt shipment at 3.20, and 18,000 bags of Philippines for October-November shipment at 3.10 to local refiners.

Refined sugar was unchanged at 4.15 for fine granulated with a moderate inquiry reported.

COFFEE—Spot steady; Rio No. 7, 8¾; Santos No. 4, 12¾@13.

BALTIMORE.

EGGS—Market steady on current receipts. On the Baltimore Butter and Egg Exchange there was no trading. Street sales, nearby current receipts, 22@26; hennery, whites, as to size, 28@34. Receipts, 582 cases.

APPLES — Bushel baskets, Maryland, Pennsylvania, Virginia and West Virginia, Staymans, U. S. No. 1, 3-inch minimum, 1.10@1.15.

POTATOES—Maine 100-lb. sacks Green Mountains, U. S. No. 1, 1.05@1.10. New York, 100-pound sacks, round whites, U. S. No. 1, 90@1.00.

CHICKENS—Young, colors as to size, 10@16.

Others unchanged.

PHILADELPHIA.

EGGS—Receipts, 6,054; ruled steady; trading quiet and buyers generally were holding off; sales largely were in small lots for most urgent needs; supplies all grades ample and freely offered except cheap stock, which was limited; storage stock steady, demand moderate; prices all grades unchanged.

CHEESE—Whole milk, Longhorns, round lots, 13½@14.

POULTRY—Dressed: Fowls, fresh-killed, in boxes, 5 lbs. or over, 19@20; 3 to 4½ lbs., 15@18; under 3 lbs., 13@14; Western, old roosters, under 5 lbs., 10@11. Live poultry unchanged.

BUTTER—Top, 23@26; 92 score, 22; 89-91 score, 19@21; 86@88 score, 17½@19.

RICHMOND.

HOGS—Receipts moderate and market steady. Top cars at 4.10, and nearby truck lots at 4.00 top.

CATTLE—Receipts moderate and market steady. Veal top at 6.00. Common and medium run of low-grade cows, 1.50@2.50; good choice butcher cows to 4.00 top; Average run common bologna bulls, 2.50@3.00, with choice butcher bulls to 4.00. Heifers quotable 3.50@5.50. Steers steady with average run common and medium grassers 3.50@5.50. Strictly good butcher stock to 6.50, and choice 7.00 and up.

SHEEP—Receipts moderate and market steady. Lambs, 3.50@6.00, and ewes 1.00@2.00.

Canada Gold Production Reaches $41,577,342

Ottawa, Ontario, Oct. 13 (A.P.).—Canada's gold output for the first eight months of 1932 amounted to 2,011,204 ounces, valued at $41,577,342, according to a statement issued today by the Dominion bureau of statistics.

This was ahead of the corresponding period of 1931, when the production was 1,724,098 ounces, worth $35,640,082. The output for August totaled 262,500 ounces, an increase of 5.9 per cent over the July production of this year, which was 247,894 ounces, and 15 per cent over August, 1931, total of 228,248 ounces.

Canadian Railway Debts Up to $924,677,415

Ottawa, Ontario, Oct. 13 (A.P.).—The total increase on debt account of the Canadian National Railways from January 1, 1923, to December 31, 1931, was $924,677,415, the report of the Royal Commission on Transportation said today.

Over the same period the Canadian Pacific Railway increased its capital securities by $283,399,772, of which $39,101,955 was allotted to ocean services, the report said.

Building Permits Gain 10 Per Cent in Month

New York, Oct. 13 (A.P.).—An increase of 10 per cent in building permits in September over the previous month was reported today my Bradstreet's.

The total value of permits issued in 215 cities amounted to $30,437,268 compared with $27,565,795 in August and $79,589,466 in September, 1931.

BOTH PARTIES PLAN ARLINGTON RALLIES

G. O. P. Meeting to Be Held in Lyon Park; Democratic at Ballston.

ARLINGTON COUNTY BUREAU OF THE POST.
Tel. Clar. 509. Clarendon, Va.

The two major parties in Arlington County will stage their fourth mass meetings of the campaign tonight.

The Republican meeting, under the auspices of the Young Republican Club, will take place in the Lyon Park Community House. The speakers will be Robert E. Bentley and Miss Helen Cunningham, both of Washington.

The Democratic meeting will be in the auditorium of the Ballston Firemen's Hall under the auspices of the Woman's Democratic Club of Arlington County, with Mrs. Catherine M. Rogers, president, in the chair. Speakers will be Assemblyman Wilbur C. Hall, of Leesburg, and Mrs. Alma Partridge, attorney, of Washington.

Henry S. Clay, of Clarendon, has been appointed secretary to the Arlington County school board. He fills the office temporarily held by Miss Florence Gravett, school supervisor, upon the resignation of F. J. Hallock.

The monthly meeting of the Parent-Teacher Association of the Patrick Henry School will be held tonight in the school auditorium. Mrs. Ruby G. Simpson, of the county school board, will speak.

Physical examination of the pupils of the Arlington County schools was started yesterday by Dr. P. M. Chichester, county health officer, and Mrs. N. R. Davies, school nurse. Dr. Chichester stated this examination is in addition to the hurried examinations made at the opening of the schools. The examination will include all children in the elementary and junior high school grades.

Fairfax Highway Equipment Is Sold

Auction Result of State Secondary Road Act; $1,700 Netted.

The road machinery and equipment owned by Fairfax County, Va., that was not taken over by the State Highway Department under the State secondary system law, was sold by the county board of supervisors at public auction for approximately $1,700.

The entire quarry equipment was sold to Earl W. Saum, of Mount Vernon District, for $1,267.05, the largest amount of the sale. The county supply depot equipment was sold in small lots with bids ranging from 25 cents to $30 and consisted of miscellaneous small tools, machinery, automobile parts, repair machinery and used automobiles.

The board of supervisors met after the sale in the boardroom of the county courthouse and adopted a resolution asking the judge of the Circut Court to confirm the bids so that the goods can be delivered to the purchasers, according to the Virginia law.

Newspaper Is Upheld In Montgomery Action

Judge Robert B. Peter yesterday sustained the demurrer in the cases of Walter Mobley vs. Montgomery County Commissioners and the Maryland News, holding that since the county received full value for its money it would not be fair to force the newspaper to pay back to the county money received for county advertising and printing.

Mr. Mobley had filed suit to force the newspaper to repay the county on the grounds that the contracts had been illegally granted since several members of the board of county commissioners were members of the board of directors and were stockholders in the newspaper.

Charges Against Woman In Waif Case Dismissed

Judge J. Chew Sheriff, of Prince Georges County, yesterday dismissed charges against Ethel Thomas of neglecting a minor child found in an abandoned shack near Berwyn, Md., and returned her to the orphanage where she had lived for seven years.

The woman was arrested last week, several days after a 7-year-old boy had been found in the shack. Authorities at St. Ann's Orphanage, nearby, identified the child as hers, and said the woman had lived there until they objected to her association with a man. She then left the home, they reported. The child was later committed to the orphanage and the mother was sent to join him by Judge Sheriff.

WATER COMMITTEE PERSONNEL LISTED

Montgomery Civic Group to Assist in Study of County System.

Personnel of the special committee of the Montgomery County Civic Federation, which is to cooperate with similar committees from the Bethesda and Silver Spring Chambers of Commerce in an exhaustive study of the water and sanitary system of the county, was announced last night by Frederic P. Lee president of the federation.

Those appointed were Stephen James, of Linden, delegate at large and chairman of the federation committee on public finance and budget and former president of the federation; W. H. Reynolds, North Woodside Citizens Association, chairman of the federation committee on sanitation and public health; Joe V. Morgan, Edgemoor Citizens Association; W. I. Cleveland, Kensington Chamber of Commerce; John A. Dickinson, Alta Vista Community League, and Walter R. Tuckerman, Bradley Hills Community League. Mr. James is chairman.

The committee is created under the provisions of a resolution adopted by the federation at its last meeting and is empowered to receive and consider suggestions from the Washington Suburban Sanitary Commission as to increasing the existing water supply and changes in the financial machinery and organic law of the commission, and like matters. The committee also will serve as a forum for receiving and considering similar suggestions from other civic organizations or individuals. It is expected that the committee will hold a number of hearings and prepare a report, prior to the session of the Maryland Legislature next January.

The report probably will lay before the citizens facts regarding the sanitary commission's operations which, despite previous reports by the civic federation on various phases of the subject, have not been fully understood by the residents of the county, together with additional factual matters not covered in such reports. It is expected that the report also will embody such recommendations as may be found desirable as to changes in the law or in the commission's methods, together with working out of some plan for providing and financing an additional water supply from one of the several available sources.

The committee's efforts will be entirely constructive. The report of the committee will not in any wise bind the civic federation until that body has subsequently taken action thereon.

Maryland Farmer Hurt When Charged by Bull

Basil Mobley, Derwood, Md., farmer, is in Montgomery County General Hospital at Sandy Spring, Md., with painful injuries as the result of an encounter with an enraged bull owned by him Wednesday night. He was taken to the hospital in the ambulance of Warner E. Humphrey, Rockville undertaker, and treated for a fractured leg and badly torn flesh wounds on his body.

Mr. Mobley had entered the stall of the animal to make him fast when the bull suddenly charged him, pinning him to the wall of the stall.

NEW CHARGE LOOMS IN POWER FIRM SALE

Riggles Will Make Protest Monday on Disposal of Annapolis Company.

Allegations of irregularity in the receiver's sale of the Annapolis & Chesapeake Bay Power Co. will be made to the Maryland Public Service Commission by John R. Riggles, chairman of the public utilities committee of the Prince Georges County Federation of Citizens' Association, it was learned yesterday.

Mr. Riggles has already charged that there was "a gentleman's agreement" between the Annapolis company and the Consolidated Gas, Electric Light & Power Co. of Baltimore, which was the only bidder at the receiver's sale, held on September 30. Mr. Riggles has been behind numerous efforts to have the Prince Georges property sold to Potomac Electric Power Co.

The protest to the Public Service Commission will be made Monday when the commission will consider approving the sale of the Annapolis Co. Accompanying Mr. Riggles will be other members of the federation and a delegation of citizens from Laurel, the only large town in the county served by the Annapolis unit.

The power company, a subsidiary of the Washington, Baltimore & Annapolis Electric Railroad, went into receivership at the same time as the parent company. Mr. Riggles addressed several letters to the Potomac company asking it to buy in the property, but the Baltimore concern was the only one to offer a bid. Rates of the Potomac power company, whose territory adjoins that served by the Annapolis utility, are less than half of the Annapolis rates, and frequent complaints have been made about this discrepancy.

Shortly after the Annapolis property was sold to the Consolidated, Mr. Riggles appealed to the Department of Justice, suggesting that a violation of the antitrust laws might be found in the "gentleman's agreement" which he charged existed. Nugent Dodds, Assistant Attorney General, replied, saying that the department had found no such violation.

"However," Mr. Dodds wrote, "if you have evidence tending to prove the actual existence of such an agreement and that any act was done in furtherance of the agreement, it will be proper for you to furnish such evidence to this department for its consideration."

The sale must be approved by both the Public Service Commission and the United States District Court. The hearing Monday, before the commission, is the only one at which Mr. Riggles plans to be present, it is believed.

Daily Legal Record

THURSDAY, OCTOBER 13, 1932.

COURT OF APPEALS.

No session. Adjourned from day to day in recognition of the American Bar Association.

DISTRICT SUPREME COURT.

MOTIONS COURT—Mr. Justice Joseph W. Cox presiding; William W. Stickney, clerk.

No. 78822. Helen A. Frasher vs. Boyd School for Secretaries, Inc.; judgment on verdict for plaintiff vs. defendant for $1,250, with interest and costs. Attys., Alvin L. Newmyer—Henry I. Quinn. (Bailey, J.)

No. 54878. The Mintwood Corporation vs. Roger J. Whiteford, trustee, et al.; temporary restraining order. Attys., Charles B. Baker and Ben L. Tepper.

No. 51217. Mary Louise Tolzman Taylor vs. August Tolzman; rule continued to October 19. Attys., H. M. Goldstein, Charles E. Quigley—John Murphy.

No. 54569. U. S. A. vs. Joseph Murphy et al.; decree making pro confesso absolute as to defendant, Joseph Murphy. Attys., Leo A. Rover, H. W. Orcutt.

No. 2749. Bankruptcy in re Vitsas, Inc.; adjudication and reference to Fred J. Eden, referee. Atty., Ralph A. Cusick.

No. 2748. Bankruptcy in re Finbers Realty Co., Inc.; adjudication and reference to Fred J. Eden. Atty., Henry Heath.

Adoption in re Dorothy Virginia Matthews; decree legalizing adoption. Attys., Toomey & Toomey.

No. 2183. District in re U. S. A. vs. 6 half-barrels of beer, &c.; order of publicatoin. Attys., Leo A. Rover, John B. Williams.

PROBATE PROCEEDINGS—Mr. Justice Cox presiding.

Estate of Helen M. Stoops; will filed dated November 24, 1931.

Estate of Charles E. Tighe; petition for letters of administration. Atty., W. C. Murphy.

Estate of Susan I. Parker; will filed dated July, 1930 (in duplicate).

Estate of Elmer A. Swanson; order granting letters of administration to Ida E. Swanson; bond, $500. Atty., W. H. Marlow.

In re John P. O'Brien et al.; order appointing Hattie M. O'Brien guardian of the estate; bond $3,500. Attys., McGlue & Burke.

Estate of Charles E. Tighe; order granting letters of administration to Florence Fay Tighe; bond, $1,500. Atty., W. C. Murphy.

Estate of George N. Doonis; order granting letters of collection to Eustace G. Nicolopoulos; undertaking, $1,500.

Estate of Patrick A. Dempsey; order authorizing partial distribution of $2,000 to Emily Lings; indemnity undertaking, $3,000. Attys., C. H. Doherty and J. E. McDonough.

Estate of Patrick A. Dempsey; order authorizing partial distribution of $2,000 to Raymond A. Dempsey; indemnity undertaking, $3,000. Attys., C. H. Doherty and J. E. McDonough.

Estate of Patrick A. Dempsey; order authorizing partial distribution of $2,000 to Dorothy Smith; indemnity undertaking, $3,000; order authorizing partial distribution of $2,000 to George A. Dempsey; indemnity undertaking, $3,000. Attys., Doherty & McDonough.

Estate of Robert C. Murphy; order of publication nisi for sale of real estate. Atty., J. P. Bailey.

Estate of Charles H. Coleman; petition for rule to issue against administratrix to show cause why she should not be removed. Atty., N. A. Dobbins.

Estate of Goodman Hayes; petition for rule to show cause to issue against executrix. Atty., E. N. Jackson.

In re Humphrey C. Patten, jr.; order granting an allowance of $15 a month for support, &c. Atty., C. T. Clayton.

In re Ludmilla Kniaseff et al.; order authorizing expenditure of $100 for clothing and medical treatment of minors. Atty., E. P. Morey.

In re William H. Lewis; order discharging rule to show cause.

CRIMINAL COURT 1—Mr. Chief Justice Alfred A. Wheat presiding; Wm. S. Adkins, clerk.

G. J. No. 10241. U. S. vs. James R. West; grand larceny; recognizance, $1,000; Isaac B. Jones, surety, taken.

No. 49614. U. S. vs. Maurice Glasser; conspiracy; recognizance, $2,500; Wm. P. Ryan, surety, taken.

G. J. No. 10253. U. S. vs. Albert T. Liser; recognizance, $500; J. Walter Steward, surety, taken.

G. J. No. 10185. U. S. vs. Charles Young; recognizance $300. Meyer Weinstein, surety, taken.

No. 47849. U. S. vs. James Walter Randall; order for lunacy hearing.

Adjourned from day to day.

CRIMINAL COURT 2—Mr. Justice Daniel W. O'Donoghue presiding; Richard J. Kirkland, clerk.

No session. Assignment for Friday, October 14:

Lunacy hearings at 10 o'clock. At 1:30 p. m. the following:

Sentences—U. S. vs. Leroy Armstrong, Edward Hopkins, Mildred Briscoe, Herbert O. Foss, John H. Garges, Henrietta Ratcliffe, William Smith, Homer M. Sneed, jr., William Stokes.

Motions to revoke probation—U. S. vs. J. Howard Clipper, Leroy Cyprian Coleman.

Sentences—U. S. vs. Robert Thompson, Daniel West, James Howard, Jose Rivera.

LAWSUITS FILED.

No. 81929. Dora Schnurman, trading as National Fur Shop, vs. St. Paul Fire & Marine Insurance Co.; policy, $1,501.15. Atty., Harold P. Ganss.

No. 81930. Emily M. Roberts vs. The Stern Co. of Washington, Inc.; account rent, $1,200. Attys., Brandenberg & Brandenberg.

No. 81931. Hollis B. Kimbrell vs. U. S. of A.; policy. Atty., Warren E. Miller.

No. 81932. Frank Bedell vs. U. S. of A.; policy. Atty., Jordon R. Bentley.

No. 81933. Willie Steele vs. U. S. of A.; policy. Atty., Jordon R. Bentley.

No. 81934. Takoma Park Bank, a corporation, vs. Margaret M. Gordon et al.; note, $5,840. Attys., Quimby, Fields & Fletcher.

No. 81935. Lloyd Abbott vs. William T. Gary; damages, $10,000. Attys., R. H. Yeatman and R. H. Yeatman, jr.

No. 81936. Thorne, Neale & Co., Inc., vs. R. L. Schreiner; note, $1,856.97. Attys., Quinter & Sothoron.

DOCKETED JUDGMENT.

No. 2447. Commercial Credit Co., assignee of Joseph McReynolds, Inc., vs. Claire B. Campbell, &c.; judgment Municipal Court, $750.27. Atty., Arthur J. Hilland.

BANKRUPTCY PETITIONS.

No. 2747. In re Herman R. Harlow; voluntary action; no assets; liabilities, $2,635. Atty., Harold P. Ganss.

No. 2748. In re Finber's Realty Co., Inc.; voluntary action; assets, $9,276.75; liabilities, $32,300.38. Attys., Toomey & Toomey.

No. 2749. In re Vitsas, Inc.; voluntary action; no schedules filed. Atty., Ralph A. Cusick.

PACKARD
as low as $1,895 f. o. b.
"Ask the Man Who Owns One"
Display Rooms
CONNECTICUT AT S

L. L. PERKINS
WILL BOND YOU.
United States Fidelity & Guaranty Co.
Phone National 0915. 1412 K ST. NW.

LEGAL NOTICES

TREASURY DEPARTMENT, OFFICE OF THE COMPTROLLER OF THE CURRENCY, Washington, D. C., Sept. 9, 1932. Notice is hereby given to all persons who may have claims against "Bank of Brightwood," Washington, D. C., that the same must be presented to Claude H. Woodward, Receiver, with the legal proof thereof, within three months from this date, or they may be disallowed. J. W. POLE, Comptroller of the Currency. se9to de8inc

TREASURY DEPARTMENT, OFFICE OF THE COMPTROLLER OF THE CURRENCY, Washington, D. C., Aug. 25, 1932. Notice is hereby given to all persons who may have claims against "North Capitol Savings Bank," Washington, D. C., that the same must be presented to Jno. S. Bryan, Receiver, with the legal proof thereof, within three months from this date, or they may be disallowed. J. W. POLE, Comptroller of the Currency. au25-no25

WILLIAM W. BRIDE and WALTER L. FOWLER, Attorneys.

IN THE SUPREME COURT OF THE DISTRICT of Columbia, holding a District Court. In re condemnation of lots 1 and 2, square 5101, for site to replace Kenilworth School, in the District of Columbia. District Court, No. 2182. Order of citation and publication. Upon consideration of the petition of the Commissioners of the District of Columbia, filed in the above-entitled cause, and on motion of counsel for the said Commissioners, it is, by the Court, this 6th day of October, 1932, ordered that the Clerk of the Court issue citation to all parties in interest in the land to be condemned herein, particularly described in the aforesaid petition, to appear in this court on the 8TH DAY OF NOVEMBER, A. D. 1932, at 10 o'clock a. m., to answer the said petition and to show cause, if any they have, why the prayers thereof should not be granted, and why the land in square 5101, as shown on the plat filed with the petition in said cause should not be condemned for school purposes. It is further ordered that a copy of said citation be served by the United States Marshal for the District of Columbia upon such owners of the land sought to be condemned herein, and found by the said marshal, or his deputies, within the District of Columbia; and it is further ordered that all persons having any interest in these proceedings be, and they are hereby, warned and required to appear in this court on or before the said 8th day of November, 1932, to answer the said petition, and to continue in attendance until the court shall have made its final order ratifying and confirming the award and report of the condemnation jury to be appointed by the court to appraise the value of the respective interests of all persons concerned in the land and premises mentioned and described in the aforesaid petition. It is further ordered that a copy of this order be published once in the Washington Law Reporter, The Washington Post, the Washington Evening Star and the Washington Times, newspapers published in the said District, before the said 8th day of November, 1932. By the Court: F. D. LETTS, Justice. A true copy. Test: FRANK E. CUNNINGHAM, Clerk. By J. WESLEY GARDNER, Jr., Assistant Clerk. 14

AUCTION SALES

TUESDAY, OCTOBER 25, 1932—
ADAM A. WESCHLER & SON, Auctioneers

TRUSTEES' SALE OF VALUABLE UNIMPROVED REAL ESTATE, GARDEN PARK SUBDIVISION, OF APPROXIMATELY FIFTY-FIVE ACRES.

By virtue of a certain deed of trust duly recorded in Liber No. 6185, Folio 59, et seq., of the land records of the District of Columbia, and at the request of the party secured thereby, the undersigned trustees will offer for sale by public auction, in front of the premises, corner Savannah street and Eleventh place southeast, on TUESDAY, THE TWENTY-FIFTH DAY OF OCTOBER, 1932, AT FOUR O'CLOCK P. M., the following described land and premises, situate in the District of Columbia, to-wit: Lots one to thirteen, inclusive, in Square Five thousand nine hundred and twenty-eight; lots one to four, inclusive, in Square Five thousand nine hundred and thirty-one; lots one to fourteen, inclusive, in Square Five thousand nine hundred and thirty-two; lots one to twenty, inclusive, in Square Five thousand nine hundred and thirty-three; lots one to thirteen, inclusive, in Square Five thousand nine hundred and thirty-four; lots one to nine, inclusive, in Square Five thousand nine hundred and thirty-five; lots one to twenty-five, inclusive, in Square Five thousand nine hundred and thirty-six; lots one to twenty-six inclusive, in Square Five thousand nine hundred and thirty-seven; lots three to twelve, inclusive, in Square Five thousand nine hundred and thirty-eight; lots sixteen to nineteen, inclusive, in Square Five thousand nine hundred and thirty-eight; lots twenty-four to fifty-two, inclusive, in Square Five thousand nine hundred and thirty-eight; lots fifty-seven to sixty-five inclusive, in Square Five thousand nine hundred and thirty-eight; all in a subdivision made by the Garner Construction Company, Incorporated, of part of a tract of land designated as "Burches' Venture," as per plat recorded in Liber 87, Folio 28, of the records of the Office of the Surveyor of the District of Columbia.

Subject to a first deed of trust securing $15,000.00, particulars of which will be made known on day of sale.

TERMS OF SALE: One-fourth of the purchase money to be paid in cash, the balance in three equal installments represented by the promissory notes of the purchaser, payable in one, two and three years, with interest at 6% per annum from day of sale, payable semi-annually, secured by deed of trust upon the property sold, or all cash at the option of the purchaser. A deposit of $500.00 required of purchaser at time of sale. All conveyancing, recording, revenue stamps and notarial fees at cost of purchaser. Terms of sale to be complied with within thirty days from day of sale, otherwise the Trustees reserve the right to resell the property at the risk and cost of the defaulting purchaser, after five days advertisement of such resale in some newspaper published in the City of Washington, D. C.

CHAS. T. CLAYTON,
NEEDHAM C. TURNAGE,
Trustees.
F—Oc14,17,19,21,24,25

PROPOSALS

PROPOSALS WILL BE RECEIVED BY THE Bureau of Supplies and Accounts, Navy Department, Washington, D. C., until 10 o'clock a. m., OCTOBER 25, 1932, for furnishing bearing circles, lard oil, castor oil, to the Navy Yard, Washington, D. C., &c. Apply for proposals to the Bureau of Supplies and Accounts. J. J. CHEATHAM, Paymaster General of the Navy. 14.21

LOST 1

DOG—Children's pet; brown and white Springer Spaniel; "Shag." 2404 Kalorama road. Reward. Telephone Decatur 4560.

FOX TERRIER—White, male; black left ear and eye; Maryland tag No. 792. Reward. Wis. 3366.

SCOTCH TERRIER—Black, male; gray on right hind leg; answers to name Jock; D. C. tag No. 14965. Reward. Return to 1657 Park rd. nw. Col. 0281.

PEKINGESE DOG (male), brown and white; no harness; name Pitsi; vicinity Mass. ave. Reward if returned to Mrs. Jouett Shouse, 2230 Mass. ave. Dec. 2970.

FOUND 2

IN DIAMOND CABS:
Belt, gray tweed, by Driver 706.
Call Lost and Found Dept., North 2883.

PERSONALS 3

BODY MASSAGE—Masseur from New York City; gentlemen only. Nat. 3058.

HEMORRHOIDS (piles) eradicated by own method; results guaranteed for life or money back; write for booklet. Dr. Sommerwerck, 1365 Columbia road.

MASSAGE, baths; graduate white nurse; open evenings. Met. 4452.

REFRESHING Alco Rubs; graduate nurse; refined only. 1119 K st. nw., Apt. 5; walk in. Hours, 10 to 8.

CLAIRVOYANTS 4

LICENSED BY DISTRICT OF COLUMBIA

DIFFERENT FROM ALL OTHERS.
Martha Spencer
ONE OF THE WORLD'S MOST DISTINGUISHED PSYCHOLOGISTS AND SCIENTIFIC LIFE READERS.
924 14th St. N.W.
THIS LADY'S REPUTATION IS WORLD-WIDE AND HER ADVICE OF THE MOST RELIABLE KIND, WITHOUT A QUESTION WILL TELL the object of your call, names of relatives and friends. WILL ADVISE YOU ON ALL BUSINESS CHANGES, SPECULATIONS, INVESTMENTS, divorce and how to become reunited to husband, wife or friend. There is no heartache or sorrow so great Martha Spencer can not help you with it or help you decide between the right and wrong courses of action. IT WILL PAY THE SKEPTIC OR DOUBTFUL TO CONSULT THIS GIFTED LADY, WHOSE 29 YEARS OR MORE SUCCESSFUL PRACTICE IN WASHINGTON IS A SUFFICIENT GUARANTEE OF HER EFFICIENCY AND ABILITY. There is no fee unless her client is thoroughly satisfied. Hours, 10 to 6. Cut this out for future success and reference.

30 Years' Continuous License
CARLETTA PSYCHOLOGIST. ASTROLOGIST.
Tells Object of Call and Your Name
How to overcome enemies, retain the love, the affection, the esteem of the one you love. Who and when you will marry. Consultation on love, courtship, marriage, divorce, business, investments of all kinds. How to obtain future success and happiness.
When consulting a Clairvoyant you want the best in the profession. DIFFERENT METHODS. NO CASE IS HOPELESS.
922 14TH ST. OVER CLAFLIN'S OPTICAL CO.
Hours, 10 to 8. Consultations, $1. NA. 7775.

MME. DILL GIFTED LIFE READER
Challenges the world for her great reading and power as a gift by birth to her to help those who are in trouble, giving names, dates, facts; guides you to success, health and happiness. Special Reading Thursday. Hrs. 9-9. 739 7TH ST. NW.

MADAM LOUISE
Palmist and Clairvoyant, is the Seventh Daughter born with a veil. Reads the past, present and future, tells whom and when you will marry, how to fascinate and charm the one of your choice. If in trouble of any kind call at once. Do not delay. Madam Louise, with years of experience, her readings have been of benefit to thousands. Satisfaction guaranteed.
1305 H ST. N.W.

MADAM MEMBRANCE
Clairvoyant Palmist, reads your past, present and future. If you are in trouble, consult me. I will tell you what you want to know. Special $2 reading, $1. Hours, 9 to 9; Sunday, 9 to 3. 906 11th st. nw.

MADAM ZARA 920 D N.E.
Cards, Palm; full reading. Hrs. 10-10.

D'ASHMAN 1212 EYE ST. N.W. MET. 3357.
Advice on all affairs of life.

PRINCESS DIANA HINDU PALMIST
If in trouble, unhappy or discouraged with life, you need my help. Advice on all affairs of life. Satisfaction guaranteed. Special $2 readings, $1.00 this week only. 637 F st. nw., Opp. Hecht Co. Hrs., 9-9.

THE WONDER MAN.
Knows all. Tells all—Sees all—Tells what is on your mind. Never has seen you. Tells what you wish to know without asking a question. You have been to others, now see the best. Prof. Avon, 943 Pa. ave. nw., next to Franklin Nat'l Bank. Hours 9-9, Daily-Sunday. Don't mistake address.

Unhappy? Troubled? Worried?
Can help you in personal or domestic conflicts and other troubles. Mrs. Rispah Eldon, 1336 Mass. ave. nw., 14th and Thomas Circle, over drug store.

SPIRITUALISTS 5

DR. JANE B. COATES—Readings by appointment, Col. 6227. 3 days free treatment with each. 1473 Meridian pl. nw.

DR. JANE B. COATES,
1473 MERIDIAN PLACE NW.
MESSAGE CIRCLE TONIGHT, 8:15.

J. K. SIMMONS, SPIRITUAL MEDIUM. Readings by appt.; seances Thurs., 8 p. m. 1341 NEWTON ST. NW. Col. 4342.

MOTOR TRAVEL 6

PRIVATE cars to all points daily. U. S. Travel Bureau, 1221 Pa. ave.; Met. 7411

AUTOMOBILES for SALE 7

BUICK 1930 Sedan—Special black and chrome finish original; same as new; A-1 in every way; $685, on terms. NOLAN'S, 1111 Eighteenth st. nw.

BUICK 1931, Model 67, Sedan; car had excellent care and is very good value at $795. H. B. LEARY, JR., & BROS., 1321 14th St. NO. 6826

BUICK 1927 Master Sedan; condition very good throughout; still has lots of transportation. STANLEY H. HORNER, INC., 1015-1111 14th st. nw.

CHEVROLET Sport Roadster, de luxe, latest 1930; rumble seat, wire wheels, side lights, special flash green Duco finish and all extras; $279, on terms. NOLAN'S, 1111 Eighteenth st. nw.

CHEVROLET 1930 Sedan; condition very good, both mechanically and in appearance. $195 DONOHOE CHEVROLET. 1640 M st. nw.

FORD Tudor Sedan, latest 1931; beautiful maroon finish and all extras; $340, on terms. NOLAN'S, 1111 Eighteenth st. nw.

FORD 1930 Fordor Sedan—A special put up by Nolan; only $225; see it today. NOLAN'S, 1111 Eighteenth st. nw.

FORD Victoria Royal Coupe, 1931—Velmo finish; black finish, pin stripe; custom built; $339, on terms. NOLAN'S, 1111 Eighteenth st. nw.

FORD 1931 Sport Roadster, de luxe; beautiful blue; tires and everything like new; bargain, $269. NOLAN'S, 1111 Eighteenth st. nw.

FORD 1930 Sport Roadster—Rumble seat, all extras; sell for unpaid notes, $119, on terms. NOLAN'S, 1111 Eighteenth st. nw.

FORDS—44 to select from, all models. The finest lot of Model A cars we have ever had. Some can hardly be told from brand-new. All reconditioned and guaranteed. Will take your car as part payment, balance weekly or monthly. Also 27 of other makes. Nowhere can you buy better merchandise for less. NOLAN MOTOR CO., INC., 1111 Eighteenth st. nw.

GRAHAM 1929 Sedan. Very good condition, both mechanically and in appearance. GRAHAM MOTOR SALES, 1326 Fourteenth St.

MARMON Little 8 Sport Speedster, de luxe, latest 1929; black Duco, silver stripe; tan leather upholstery, de luxe silver wire wheels; truly a sporty, high-grade car; only $325, on terms. Mr. Roper, NOLAN'S, 1111 Eighteenth st. nw.

STRANGE AS IT SEEMS —By John Hix

If everybody in the country voted for Hoover in November he would not be elected then. But everybody will not. Not one vote will be cast for Hoover, and not one will be cast for Roosevelt in the November election. Voters of the country are not permitted by the Constitution to vote for the presidential candidate.

When you cast your presidential ballot you do not vote for the candidate you favor. You vote for a man you probably never heard of before—a presidential "elector." Or rather you vote for a group of electors, for in the presidential election the election goes by States. From any one State all of the electors will be of the same party.

They are equal in number to the number of senators and representatives from their State. In theory they have the right to choose any man they care to as the next President. They are honor bound, however, to vote for their party's candidate.

The electors gather in their respective States early in January following the November election and cast their votes for their candidates. The voting is a mere formality, for if the State has gone Democratic every elector chosen in the November election will vote for Roosevelt. Their vote is forwarded to Washington where it is counted before Congress in joint session in February.

It is not until then that the next President of the United States will be elected.

Colors give added realism to strange things and happenings illustrated by John Hix on a full page in The Sunday Post.

AUTOMOBILES for SALE 7

STUDEBAKER 1928 Sedan. This car is a remarkable bargain for some one. $150 GRAHAM MOTOR SALES, 1326 14th St.

STUDEBAKER 1928 Coupe, Standard Commander Six; clean and in good condition; $159, on terms. NOLAN'S, 1111 Eighteenth st. nw.

WANTED—AUTOMOBILES 13

CONSIGNMENTS SOLICITED for our sale by auction on Wednesday or Saturday, 10 a. m. Weschler's, 915 E st. nw. National 1281. Quick, satisfactory method.

WE BUY any make car; highest prices paid. See us before you sell. Auto Mart. Open evenings and Sundays. North 8127.
1333 14TH ST. N.W.

CASH FOR YOUR CAR
Without a doubt I pay highest price. If your car is not paid for will pay your undue balance, give you the difference in cash. No delay. Drive to 1729 14th st. nw.
SEE MR. BARNES

HELP WANTED—FEMALE 17

CULTURED, highly educated steno-secretary, 5 years' interesting and exacting experience, desires position requiring personality, tact and originality; an orphan, without benefit of entree through parental influence; capable of holding position by ability alone. Frances Irwin, Emerson 5674.

MARCEL and finger wave operator. Apply 505 Kennedy st. nw.

HOSIERY SALESLADIES.
Experienced hosiery salesladies for permanent and part-time work. Girls who have had chain store experience preferred. Apply at once.
A. S. BECK SHOE CO.,
1315 F St. N.W.

HELP WANTED—MALE 18

BARBER wanted for Friday and Saturday; if satisfactory, a steady job. 843 H st. ne.

BARBER for Friday and Saturday. Apply 8532 Ga. ave.

DRIVER—Colored; responsible; must have refs. Apply 1304 Wisconsin ave. nw.

LAUNDRY solicitors; special selling inducement. Apply Quality & Service Laundry, Bladensburg, Md.

POTOMAC ELECTRIC APPLIANCE CO. will train 2 married men in appliance sales department; also 2 young single men; advances on commission. Apply Mr. Sauriol, Room 237, Pepco Bldg., 10th and E sts. nw.

SALESMEN—Two; with high-type following, to enter new field where past results and appearance count; advance commissions about $30 per week. Call between 9 a. m. and 1 p. m. Room 407, International Bldg. Ask for Mr. Betman.

SHOEMAKER—Experienced; white or colored. Apply Sam Spina, Clarendon, Va.

TINNER—Must be good stove and jobbing hand. Also boy for helper. 207 New York ave. nw.

2 NEAT APPEARING MEN, who can meet the public; special work; $25 to $30 weekly to start, conditional. Room 603, 1319 F st. nw.

WANTED—
COLORED CHAUFFEURS
OWN YOUR OWN CAB
Come in and drive a brand new car.
GENERAL CAB CO.
51 M St. S.W.

COLORED CHAUFFEURS.
Here is your big chance.
Own your own cab.
Brand-new cabs available immediately.
Apply
PRUDOM CAB CO.
1936 9th St. N.W.

CITY CAB CO.
Chauffeurs to drive brand-new cabs. Apply
CITY CAB CORP.
1121 21st St. N.W.

EXPERIENCED SHOE SALESMEN.
Men who have worked in exclusive shops preferably. Permanent positions to those who qualify. Apply at once.
A. S. BECK SHOE CO.,
1315 F St. N.W.

SITUATIONS—FEMALE 21

COLORED woman wishes g. h. w.; good cook; can stay nights; city refs. Linc. 7571-W.

SITUATIONS—FEMALE 21

GOOD general houseworker at the earliest; salary, $12 to $15 per week, room and board; refs. Call at 3319 N st. nw.

GOVERNESS-MAID—Reliable, experienced, efficient Southern girl; college graduate; must have work. Address Box 70, Washington Post.

TEACHER wants position as chaperon, companion, governess or supervising home; experienced with children. Ad. 5196.

WORK by the day, part time, or laundry to take home; good refs. Pot. 1540.

REAL ESTATE LOANS 27

FIRST AND SECOND TRUST LOANS.
C. F. WARING.
1416 F st. nw. NAtional 9172.

INSTRUCTION COURSES 29

Private lessons—Mathematics, sciences, languages. Cornell graduate; $1. Albert Jonas, 1408 Hopkins st nw., near 20th and P.

DOGS—CATS—PETS 31

PERSIAN kittens; beautiful pets; $5 of taken at once. 24 E. Woodbine st., 1 block east of Conn. ave.

MISCELLANEOUS for SALE 35

ANTIQUE chest of drawers, china closet, secretary, Oriental rugs, hand-carved hall chair, chiffonier, dresser. GA. 1584.

ANTIQUE—Early American 3-piece bedroom suite; also chest of drawers; all black walnut; clothes wringer. Clev. 3198.

BICYCLES—Rollfast and other high-grade wheels; repairing. Hazleton Bicycle & Sporting Goods Co., 424 9th st. nw.

PIANO—Grand; in excellent condition; small size; excellent tone. 936 22d st. nw.

WANTED—MISCELLANEOUS 36

BOOKS BOUGHT—Bring them or phone ME. 5415. Pearlman's, 933 G st. nw.

PIANO—Preferably a Steinway grand; buyer will pay cash. Write details to Box 71, Washington Post.

GOLD, SILVER, WATCHES
Diamonds and Old Jewelry needed for our mfg. dept. Full cash value paid.
SELINGER'S 818 F ST. NW.

ROOMS—FURNISHED 42

ARIZONA HOTEL—310 C st. nw., block off Pa. ave.; neatly furnished rooms; lobby; 3 baths on each floor; shower bath; continuous hot water; $4 week up; transients, 75c to $1.

BEAUTIFUL furnished rooms, with or without bath. 1750 Massachusetts nw.

BEAUTIFUL front bedroom; inst. hot water; in private home; character letters necessary; ready Oct. 14. 2725 13th st. nw.

BELMONT—Belmont rd., 1814 (near 18th st. and Col. rd.). Attractive bedroom, $20; l. h. k. room with porch, $27.50; private family.

BROWN ST., 3428—2 desirable rms.; cont. h. w., phone; near bath; car lines, 16th st. bus; board optional. Col. 9028.

CALVERT ST. NW., 1842—Nr. 18th st. and Col rd. Attractive front room, $3; l. h. k. rooms; corner house.

CENTRAL—1st fl. fr. liv. bedrm. (fireplace, piano), kit.; comfort., clean, quiet; also except. rm. and suite; refs. 1826 17th.

CHEERFUL, homelike room, with running water, for a gentleman who will appreciate refined environment. 1425 Columbia rd.

CHEVY CHASE, D. C.—Comfortably furn. room; private residence; inst. hot water; unlimited phone. Cleve. 5805.

CONN. AVE., 2016—Above Dupont Circle; 2 large, beautiful rms.; bath; priv. home; rent very low. North 9484.

CONN AVE., 2632 (near Wardman Pk.)—Large front room; handsomely furn.; near bath; gentleman; refs. Col. 3437.

CONN. AVE., 5115—Large, pleasant rms.; semiprivate bath; cont. hot water; unlimited phone; private home. Em. 8692.

DE SOTO—1300 Mass. ave. nw., Apt. 24. large room; next to bath; 1 or 2; reasonable. Met. 5999.

DOWNTOWN—Iroquois (apt. 503, 1410 M st. nw.). Attractive furnished room, next to bath; all conveniences; twin beds.

DUPONT CIRCLE—1747 P st. Nice clean single or double rooms; in physician's home; every convenience; reasonable.

DUPONT CIRCLE—2027 P st. nw. Attractively furnished double or single rooms; every convenience; private residence. North 3494-J.

CLARENDON—115 N. Chestnut. 2 rooms, with porch; board optional; s. m. i.; near bus; adult family 4; garage. Call Clarendon 243-W.

DUPONT CIRCLE—1750 P st. nw. Nicely furn. fnt. rm.; in private home; instantaneous hot water; unlimited telephone.

EAST CAPITOL ST., 308—Apt. 8. Nice room; for gentlemen; $3.50 week; s. m. i.; Linc 2013-W.

ENTIRE floor, 3 rms., bath; single or en suite; desirable accommodations Govt. clerks or students desiring refined atmosphere. Dis. 1362.

EYE ST. NW., 631—Large housekeeping room; $5 and $6 weekly; continuous hot water; attractive house.

F ST. NW., 2026—Two attractive, newly furnished and renovated rooms; shower bath; private home. ME. 5697.

FAIRMONT ST., 1328—Large, front room; 3 windows; furnished for l. h. k.; telephone; laundry. AD. 2645.

M ST. NW., 2108—Nicely furn. room; all modern improvements; very clean; reasonable.

I ST. NW., 1539—Apt 4; large front room; also small room; cont. hot water; every convenience; reas.

ILLINOIS AVE. NW., 4517—Large front room; twin beds; comfortably furnished; excellent neighborhood.

IMMED. poss.—Charming studio apt., entire top fl., 1 r., k., b., glass porches; airy, bright clean; abund. h. & h. w.; gar. & serv. avail. 1 r. k. b. Refs. 1633 Q.

INGRAHAM ST. NW., 1203—Large front room; so. exposure; quiet home; near cars; reasonable; garage. Ga. 8334-W.

IRVING ST., 1813—Cor. 16th nw. Attractive rooms; for gentlemen or ladies; refined neighborhood.

K St., 1627, near Carlton Hotel; single or double rooms; private showers, bath; handsome house, central; men only.

LANIER PLACE, 1794—Near 18th st. and Columbia rd. Attractive room; congenial people; every home comfort; reasonable. Col. 4965.

MASS. AVE. NW., 226—Two rooms, 3d floor; h. k.; heat, gas, elec., $32 mo. for 2 adults; $29 for 3 adults.

MASS. AVE. NW., 1414—Single rooms and a part of double room; running water; in residential section downtown.

MT. PLEASANT—2029 Rosemont ave. nw. Large, front, $18; small back, with sleeping porch, $14; board optional; garage. Col. 7277-J.

NEAR Wardman Park Hotel; beautiful rm.; for gentleman; all conveniences; adj. bath. Col. 6746 or Natl. 4619.

N. H. AVE. NW., 1824—Lovely room, with kitchenette; also single and double rms.; good location; reasonable.

NEWTON ST. NW., 1625—Comfortable rm.; all conveniences; owner's well-kept home; conv. location; gentlemen; $12 mo.

OAK ST. NW., 1416—Small, comfortable front room; private home; ½ block 14th st car; $12. Call eveings. Garage, $6.

ONTARIO RD., 2510—Bed-sitting room; near shops; h.-w. h.; electric plate; $7 weekly. Col. 4875.

PARK ROAD, 1822—Attractive large 2d-floor front room; private home; beautifully located.

QUINCY ST. NW., 620—Choice of nicely furnished single or double front room; convenient cars, bus; no other roomers.

REAL HOME—A rm., suite, or 1 r., k. b. apt.; very conven., quiet, refined; contin. h. w., phone, serv. avail. Refs. 1717 DeSales.

RHODE ISLAND AVE. NW., 1800—Nicely furnished double or single rooms; also l. h. k.; rents reduced.

RESEARCHMEN'S CLUB, 1607 Eye st.—$5 weekly. Man may earn basement room by evening office work; garage space.

SHERMAN (13th & L sts. nw., Apt. 606)—Large, front, nicely furn. rm.; sou. exposure; semi-priv. bath. Di. 4112.

SHERMAN—1101 15th, Apt. 701. Bed-living rm.; also large front rm.; twin beds; unlimited phone. DI. 3390.

THE KEDRICK, 1801 K—Lovely, sunny bedroom, large living room and private bath; phone, elevator. Apply switchboard.

VALOIS APT.—1330 Mass. ave. nw. Nicely furnished 2-room apt. Also furnished room.

VARNUM ST. NW., 1427—Large well-furn. room; connecting sleeping porch; small private family; reasonable.

2D ST. NE., 312—Large front room, $3.50; also small front room, $3; semiprivate bath; cont. h. w.; board if desired; Southern cooking. Lincoln 6470-W.

3D PLACE NW., 5723—Large room; southern exposure; private bath; ½ block car line; in new private home. GE. 5433.

4TH ST. SE., 212—3 rms.; 3d floor; h. w. h., gas, and elec.; adults preferred. Inquire Sunday, all day; week days, after 5 p. m.

914 DECATUR ST. NW.—Large front room in private family; single or double; good location. Call after 5. Col. 8342-J.

11TH ST. SW., 315—Second-floor, bright, clean rooms; modern improvements; well-appointed home.

11TH ST. NW., 1111—Downtown. Desirable rms., $3.50 wk. up; trans., $1 night.

12TH ST. NW., 1242—Small front room, $3 week; large back room, $3.

1312 EUCLID—Extra large front room, twin beds, 4 windows, 2 closets, next to bath; h. k., if desired; reasonable. Ad 9283.

1332 EYE ST. NW. (Apt. 46)—A southern exposure; for employed lady or gentleman; reasonable; private family. Apply direct to Apt. 46.

1404 M ST. NW.—A place you will like for its convenience and homey atmosphere; we want ladies and gentlemen of culture and refinement only; refs. exchanged; new beds and bedding.

1417 PARK RD.—Apt. 4. Nicely furnished room; next to bath. Phone Col. 3791.

1447 CLIFTON ST. NW.—Well-heated, sunny room next to bath; continuous hot water; board optional.

15TH ST., 1332—Apt. 33. Cheerful, sunny room; adj. bath; plenty heat and hot water; walking distance; gentleman.

15TH ST. NW., 1225—Single and double rooms; reas.; convenient location; comfortable; quiet; s. m. i. DI. 4189.

1519 VARNUM ST. NW.—Near 16th st. Desirable front room; neatly furnished; adj. bath; $5 week. Adams 10260.

1654 MONROE ST. NW.—Front, attractive; suitable for 2; near 16th st. bus. Mt. Pleasant cars. Adams 3270-W.

1813 19TH ST.—2d-floor front; 3 windows; $12.50 and $17.50, according to number; also single room.

18TH ST. NW., 1724—Attractive rooms in private home; $1 day each; rates by week or month. De. 4683.

2000 16TH ST. NW.—Apt. 34. Comfortable, front; new furniture; beautiful outlook and location; cafe in bldg.; reduced.

ROOMS—FURNISHED 42

3013 EYE ST. NW.—Attractive room, semiprivate bath (shower); continuous hot water; smaller room; garage; gentlemen. West 0443.

DOWNTOWN.
903 13th st. nw. Clean, warm rooms; single, $3; 2 in room, $2.50.

1846 16TH ST. NW.
Desirable single room; next bath; cont. hot water; $15; gentleman.

MERRILL MANSIONS.
1361 Fairmont nw. Rms. of better sort; gentlemen; large, sunny; newly dec.; $7 to $9 wk.; also 2-rm. apt., k. and b., screened porch; refs.

NEW HOTEL STRATFORD
25 E STREET NORTHWEST.
A desirable home for business men and women. All our rooms are outside rooms and with private baths, tub or shower. Full hotel service and lovely lounge and lobby. Room and bath as low as $38.50 monthly or $10 weekly. All are new and comfortably furnished. Breakfast and dinner, $6.50 per week, optional.

Furnished or Unfurnished 44

20 W ST. NW.—2 rooms, with 2 inclosed porches, l. h. k., to a couple without children. Phone Potomac 3496-J.

ROOMS and BOARD 45

ATTRACTIVE, large front room, twin beds, c. h. w.; $33 each month; refined adult home. 63 You st. nw. Dec. 4292-J.

CLIFTON ST., 1307—Charming suite; sitting room, 2 bedrooms, private bath; also sunny front rm.; twin beds; excellent board.

COLUMBIA RD. NW., 1335—Beautifully, newly furnished and decorated rooms; semibath; excellent table; reasonable.

CONN. AVE., 1834—Single, double rooms, plenty baths; shower; twin beds; unusual closet space; excellent table; $35 up.

HOMELIKE MEALS; clean, bright rooms; recreations; transportation; pleasant company; $50 monthly; also family rates. Carroll Springs Inn. Telephone Silver Spring 711.

KALORAMA RD., 1865—Exclusive home for young ladies and men; Southern-style cooking; hot biscuits twice a day; a real home at $8 per week. Ad. 2524.

KILBOURNE PL. NW., 1616—Large front room; twin beds; convenient location; home cooking; reasonable rates.

M ST. NW., 1709—Comfortable home; Southern family; automatic heat; hot water; tel.

MONROE ST. NW., 1350, near 14th and Park rd.—Large front room, suitable for two; semiprivate bath; good meals; reasonable.

OPPORTUNITY to practice your French; rm. and board with Parisian family; convenient location; reas. Pot. 0458.

SCOTT INN—1331-37 K st., adj. Hamilton Hotel; heart of city; lovely rooms; running water; excellent meals; reasonable.

SONATA CLUB—Beautiful studio rooms; entertaining priv., for 2 young gentlemen or ladies; best food, Southern style; good home atmosphere; $30 & $35 per month each; single rm., $35. 1322-24 19th st. nw. North 7232.

THE ROSE INN, 1309 17th st. nw.—Room, with or without board; double room, with private bath. Dec. 6891.

W ST. NW., 56—Large front room; suitable for 2; $35 for 1, $60 for 2; delicious meals. Potomac 1081.

12TH ST. NW., 1124—Good downtown location; attractively furn. single and double rooms; thoroughly heated; cont. h. w.; delicious home-cooked meals.

13TH ST. NW., 3113—Excellent home cooking; 3 hot meals daily; twin beds for 2 at $9 each; $10 for single room. Adams 7179.

1415 R. I. AVE. NW.—Large front room; home-cooked food; home environment; parlor, radio; reasonable.

1822 19TH ST.—A desirable home for young ladies or gentlemen; double rms., with twin beds; reasonable. No. 9844.

CLUB FAUNTLEROY.
1772 Mass. ave. nw. Unusual opportunities for 2 or 3 girls; $30. No. 7987.

TERRACE HALL.
1445 Massachusetts Ave. NW.
Attractive room, running water; spacious dining room; excellent meals; reas. rates.

1851-1855 WYOMING AVE. NW.
Live in beautiful home in exclusive, convenient neighborhood; excellent meals, lovely single and double rooms; dances, card parties; spacious living rooms; privileges; rates, $35-$50. Also vacancies for 3 students, $25 mo., rm. and board. Col.6307.

1870 CALIFORNIA ST. NW.
Bright, double room, front; twin beds; excellent board; $32.50 each. Potomac 5837.

APARTMENTS—Furnished 50

ATTRACTIVELY furn. 5-rm., 2-bath, apt.; large porch; reception hall; $135; desirable location. Col. 5668.

COR. CATHEDRAL AVE. 2869 28th nw. Attractive 3 rms., kitchenette, bath; large porch; free refrig.; ideal location.

LATIN QUARTER APT.—Living rm., 18x24; 3 exposures; wood fireplace; dressing rm., bath, dining rm., kitchenette; Frigidaire. Maison d'Art, 1741 R. I. ave. nw.

N ST. NW., 1740—Are you looking for a small apt., large enough for two?

NEAR WARDMAN—Three bright, airy rooms, bath and large porch; 4 large closets; reasonable, if permanent. Ad. 1342.

THE RAVENEL, 1610 16th st. nw.
3435 BROWN ST. NW., AT OAK, off 16th. 1 rm., k., b. to 3 rms., center hall, k., b., $50 to $110. Res. mgr. Refrig.

APARTMENTS—Unfurnished 51

$36.50. THE SHELTON, 3520 W Pl. NW.—Off Wisc. Ave., below Mt. Alto Hosp., 2 rooms, rec. hall, kitchen and bath.
J. C. WEEDON CO.
1727 K st. N.W. Met. 3011

COR. CATHEDRAL AVE.—2869 28th st. nw. 2 rms., large hall, kitchenette, bath; free refrigeration; ideal location.

EXCLUSIVE Cleveland Pk.; new apt. bldg.; a splendid apt. of 3 rooms, kit. and bath; 4 closets; perfect condition; $65. Phone Cleve. 1431.

WOODWARD APTS., 2311 Conn. ave., south end of Conn. ave. Taft Bridge—3 rooms and bath to 9 rooms and 2 baths. Very moderate rentals. 24-hour elevator and switchboard service. Electric refrigeration. Ownership management. Bliss Properties, Ad. 8464 or Linc. 1860.

BEACON APARTMENTS,
1801 CALVERT ST. NW.
Desirable apartment NOW available.
See Resident Manager, Apt. 41.

12 S ST. NE—Finest equipment; new; all outside; spotlessly clean; 2 r., k. and b.; table top, gas stove, G. E. ref. Comparison invited. $38. Adults.

DESIRABLE downtown apartments, three and four rooms and bath. Low rent. Inquire Henry Salus, 920 New York ave. nw.

WAKEFIELD HALL
Apartment 710
Very desirable 2 rooms, kitchen, bath; Southern exposure. $63.50 month.

OFFICES—STUDIOS for Rent 55

OFFICE ROOMS and store; former suitable for doctor, dentist, beauty parlor, dressmaker, etc. L'Aiglon Bldg., 18th and Col. rd. Phone Col. 4658.

EDMONDS BUILDING
917 15th St. NW.
Opposite McPherson Square
Individual offices and suites—
Low rentals
Complete Building Service
SHANNON & LUCHS CO.
1505 H ST. NW. NATL. 2345

HOUSES—Rent—Unfurnished 58

FOR RENT—Chevy Chase, D. C.; 8 large rms., 2 ba., garage, veranda, $85; also 10 rms., 2 bas., 2 kitchens, suitable for 2 congenial families; $85 each apt. Cleve. 4733.

WANTED—TO RENT 65

WANTED TO RENT by South Carolina couple with baby, two furnished connecting rooms, private bath preferred; with meals, furnace heat, garage; in NW. section, private home or boarding house. Give all details in reply. Mr. Grimball, Box 83, Washington Post.

HOUSES for SALE 68

WHY RENT?
Six rooms, bath; hot-water heat, hwd. floors; deep lot; garage; near schools, stores, cars, buses; small amount cash, balance same as rent, $50 monthly, including interest. 3722 9th st. nw.; open. See it today.

FARMS—Land for Sale 74

A SUPERB bungalow on salt water, 1 hour from Washington; living room, kitchen, two bedrooms and bathroom; fine hardwood trees, large plot, spacious porch, good bathing, fishing, fine harbor. If you have $100 cash, tel. Jenkins, Sterling 9551.

WANTED—REAL ESTATE 77

ALL CASH for small houses (white or colored); prefer brick; from owners; no commission. E. A. Garver, 1010 Vermont ave. nw.; Dist. 5770.

I PAY CASH for small houses, white or colored, regardless of condition. Wm. J. Callanan, 1427 Eye nw.; Nat. 6971.

The Washington Post.

OCTOBER 14, 1932

D. C. NEWSDEALERS WARNED BY ROVER ON BREVITIES SALE

Action Follows Conviction of Two Arrested for Handling Paper.

United States Attorney Leo A. Rover yesterday served public notice on newsdealers here that he would hold them personally responsible if they offered for sale any edition of Washington Brevities that his office considered indecent.

Mr. Rover's warning followed closely the conviction in Police Court yesterday of Joseph Ottenstein and George Winter on charges of having offered for sale copies of the August 27 issue of the Brevities. Both men are scheduled to be sentenced tomorrow. Mr. Rover's statement in full follows:

"Hereafter no warning will be given to persons selling or offering for sale the publication known as Washington Brevities.

Penalties Are Cited.

"The merchants of this city, who have been handling this paper, should by now be fully aware of its character and object.

"Whenever an issue of this publication, in the opinion of this office, offends against the law condemning indecent and libelous publications, the immediate arrest will be ordered of all those responsible for its publication and distribution, as well as those selling or offering it for sale, and if convictions are had the court will be asked to impose substantial penalties.

"The statute condemning indecent publications provides for a fine of not less than $50 nor more than $500, or imprisonment of not more than one year or both; while the penalty for criminal libel is a fine of $1,000, or imprisonment for a term not exceeding five years, or both.

Warning to Merchants.

"I deem it only fair to call the attention of the reputable merchants of this city to the fact that section 908 of the District of Columbia code provides that all persons aiding or abetting the principal offender are just as guilty as the principal offender himself, and that anyone selling or offering for sale an indecent or libelous publication is under the law aiding and abetting the person or persons who publish or distribute such publications."

In a drive last year, instigated at the request of Mr. Rover, police arrested 133 newsdealers for offering for sale indecent publications. In three separate test cases Assistant United States Attorney Michael S. Keogh obtained convictions, and the cases are now awaiting the outcome of an appeal.

Dr. Dyer Near Crisis In Typhus Fever Fight

Dr. R. E. Dyer, of the National Institute of Health, who was stricken with endemic typhus fever while conducting experiments to find a cure for the disease, was reported to be doing as "well as could be expected" at the Naval Hospital last night.

Physicians said a crisis in his illness might be reached today.

The Weather

TODAY'S SUN AND TIDE TABLE

	A.M.	P.M.
Sun rises...	6:16	
High tide..	7:45	8:08
Sun sets....	5:32	
Low tide..	2:14	2:21

WEATHER CONDITIONS.

U. S. Dept. of Agriculture, Weather Bureau, Washington, Thursday, Oct. 13—8 p. m.

Forecast for the District of Columbia—Fair Friday; Saturday increasing cloudiness; rising temperature; gentle variable winds, mostly east.

For Maryland—Fair Friday; Saturday increasing cloudiness; slowly rising temperature.

For Virginia—Partly cloudy Friday; Saturday increasing cloudiness, rising temperature.

Pressure is low over Hudson Strait, Resolution Island, 28.76 inches, with a trough extending southeastward to Newfoundland, Harrington, Quebec, 29.46 inches. Pressure is also low and falling over Alberta, Edmonton, 29.64 inches, and a disturbance of slight intensity is moving rapidly eastward over southern Virginia, Lynchburg, 30.04 inches. An area of high pressure is moving rapidly eastward over the southern Lake region, Cleveland, 30.20 inches, with an extension northwestward over western Ontario, Sioux Lookout, 30.08 inches. Rains have occurred in the north Pacific States and in portions of the southern Lake region and the Middle Atlantic States. Temperatures have risen in the upper Mississippi Valley.

Local Weather Report.

Temperature—Midnight, 47; 2 a. m., 46; 4 a. m., 47; 6 a. m., 45; 8 a. m., 45; 10 a. m., 48; 12 noon, 49; 2 p. m., 52; 4 p. m., 52; 6 p. m., 48; 8 p. m., 47; 10 p. m., 44. Highest, 53; lowest, 44. Relative humidity—8 a. m., 57; 2 p. m., 54; 8 p. m., 63. Rainfall (8 p. m. to 8 p. m.), trace. Hours of sunshine, none.

DEPARTURES FROM NORMAL.

Accumulated excess of temperature since January 1, 1932, 749 degrees.

Deficiency of precipitation since October 1, 1932, .24 degrees.

Accumulated excess of precipitation since January 1, 1932, 1.01 inches.

Excess of precipitation since October 1, 1932, 2.95 inches.

Temperatures and Precipitation.

Temperatures and precipitations for 24 hours ended Thursday at 8 p. m.

	High.	Lowest. Wed. night.	Thur. 8 a.m.	Rain-fall.
Washington, D. C.	53	45	47	....
Asheville, N. C.	74	58	60	....
Atlanta, Ga.	78	48	64	....
Atlantic City, N. J.	54	42	46	0.02
Baltimore, Md.	52	44	46	0.01
Birmingham, Ala.	76	54	66	....
Bismarck, N. Dak.	66	32	56	....
Boston, Mass.	54	42	44	....
Buffalo, N. Y.	50	36	46	....
Chicago, Ill.	50	42	48	0.04
Cincinnati, Ohio	72	48	56	....
Cheyenne, Wyo.	74	40	66	....
Cleveland, Ohio	58	38	46	0.20
Davenport, Iowa	56	34	50	....
Denver, Colo.	78	48	72	....
Des Moines, Iowa	62	32	54	....
Detroit, Mich.	52	34	46	0.10
Duluth, Minn.	60	30	50	....
El Paso, Tex.	76	58	70	0.36
Galveston, Tex.	72	68	72	....
Helena, Mont.	66	48	58	....
Indianapolis, Ind.	64	48	58	....
Jacksonville, Fla.	76	64	70	....
Kansas City, Mo.	74	58	66	....
Little Rock, Ark.	78	50	72	....
Los Angeles, Calif.	72	58	64	....
Louisville, Ky.	74	50	66	....
Marquette, Mich.	52	30	48	....
Memphis, Tenn.	74	52	70	....
Miami, Fla.	84	80	80	0.04
Mobile, Ala.	76	50	70	....
New Orleans, La.	78	56	70	....
New York, N. Y.	54	38	48	....
North Platte, Nebr.	70	40	62	....
Omaha, Nebr.	70	40	62	....
Philadelphia, Pa.	52	44	46	0.01
Phoenix, Ariz.	96	58	86	....
Pittsburgh, Pa.	48	38	42	0.12
Portland, Me.	48	38	38	....
Portland, Oreg.	62	48	60	....
Salt Lake City, Utah	82	54	80	....
St. Louis, Mo.	72	54	64	....
St. Paul, Minn.	56	34	54	....
San Antonio, Tex.	82	70	74	....
San Diego, Calif.	66	60	64	....
San Francisco, Calif.	64	56	60	....
Santa Fe, N. Mex.	66	48	54	0.04
Savannah, Ga.	74	52	68	....
Seattle, Wash.	64	54	62	0.02
Springfield, Ill.	66	44	58	....
Tampa, Fla.	88	68	82	....
Toledo, Ohio	46	38	44	0.13
Vicksburg, Miss.	78	50	72	....

River Bulletin.

Harpers Ferry, W. Va., Oct. 13.—Potomac River clear and Shenandoah cloudy.

HOME OFFICIAL

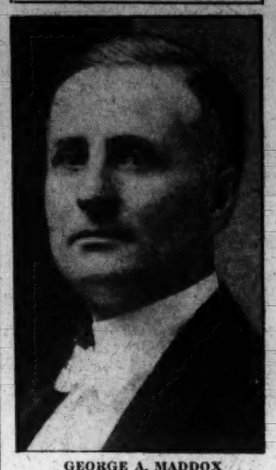

GEORGE A. MADDOX

President of the board of directors of the Masonic and Eastern Star Home of the District of Columbia. Members of Masonic orders and their friends will be entertained at the Masonic and Eastern Star Home tomorrow night. Tours through the home will be conducted by officials.

SNEAK THIEVES GET $20,000 HOTEL LOOT

Bank Notes Stolen in Room at Mayflower Not Thought to Be Negotiable.

Sneak thieves turned keys forgotten in outer locks by two guests at the Mayflower Hotel some time after midnight Wednesday and made away with $150 in cash and bank notes valued at $20,000, which are not believed to be negotiable.

Jefferson P. Chandler, of Los Angeles, who is attending the American Bar Association convention, reported theft of his wallet, which contained $150 in cash and a number of personal cards. The wallet was lying on the top of a bureau inside the room.

Former Gov. E. F. Morgan of West Virginia, who is now solicitor in the Department of Commerce, reported the theft of a number of certificates of deposit, four United States Treasury checks and two building and loan notes, but no cash. His wallet was inside his coat on a chair just inside the door. The discovery was made before 9 a. m. and Mr. Morgan immediately notified all banking institutions to refuse payment. He explained that the certificates of deposit were not due, so that it was doubtful whether any one would attempt a forgery of his indorsement.

The detailed statement of Mr. Morgan's loss is as follows: Certificate of deposit on Riggs Bank, $2,161.38; certificate of deposit on Federal-American National Bank, $5,016; certificate of deposit on Commercial National Bank, $3,515.65; four checks on the United States Treasury, valued at $324.64; two notes of the Charleston Building and Loan Association, one valued at $3,000 and the other at $3,600.

2 Clerks Sought In $2,000 Fraud

Warrants Out for Hotel Attaches as Funds Are Missing.

Warrants were sworn out last night for the apprehension of two clerks of the Fairfax Hotel, Twenty-second street and Massachusetts avenue northwest, who are suspected of having absconded with funds of the hotel.

Charles P. Gay, manager of the hotel, told police that a total of about $2,000 had been taken during the last few months. He said he had talked with the clerks on Wednesday night about the missing funds. Early yesterday morning the clerks are alleged to have left suddenly in an automobile.

The names of the clerks were given as Harry O. Waterfield and Roy J. Garlett. Both had been employed at the hotel several months.

Fall Activities Start Tonight at Park View

The Park View Community Center will begin tonight its autumn program of activities under supervision of Miss Frances Cooper, community secretary. A stamp group and woodwork group will be organized.

The Park View Players will hold a meeting tonight at the center for instruction in dramatics. A number of social events for the players' club are being planned by Mrs. Nora Bramell, the president.

Former Capital Cantor At Home for Aged Today

Cantor Abraham Kalmus, formerly of Ohev Sholom Congregation, this city, now a canter in New York City, will conduct services at the Hebrew Home for Aged at sunset today and at 8:30 a. m. tomorrow.

Cantor Kalmus was brought to Washington through the efforts of L. Rosenberg, president of the congregation, to conduct services through the high holidays.

NORTHEAST GROUP WINS SILVER CUP GIVEN BY THE POST

Other Organizations Draw Prizes Also in Garden and Lawn Contest.

The Northeast Suburban Bicentennial Committee has been awarded the silver cup donated by The Washington Post for the best lawns and plantings in the territory, including Woodridge, North Woodridge, Langdon, Brookland, Dahlgren Terrace, Michigan Park and Burroughs in the District of Columbia Bicentennial Garden Contest, it was announced last night.

Chevy Chase, D. C., will receive the silver cup donated by the Citizens Alliance of Washington, D. C. for the best lawns and plantings in that territory.

Laurel, Md., will receive the silver cup donated by Gude Brothers & Co., for the best lawns and plantings in that territory.

The Community of Sixteenth Street Heights will receive the silver cup donated by the Washington Herald for the best lawns and plantings in that territory.

Anacostia Gets Cup.

Anacostia has been awarded the Evening Star silver cup for the community in the District of Columbia showing the greatest garden improvement between the two inspection periods, June and September.

The colored community of Falls Church, Va., will receive the silver cup donated by the Try-Me Taxicab Co., of Washington, for the best lawns and plantings of any colored community in the Virginia and suburban areas.

Kingman Park will receive the silver cup donated by the Bicentennial garden committee for the best lawns and plantings of any colored community in the District of Columbia.

Benefit Life Cup.

Capital View will receive the cup presented by the National Benefit Life Insurance Co. for the colored community within the District of Columbia showing the greatest garden improvement between the two inspection periods, June and September.

Names of winners of medals for individual gardens will be announced later.

The awards were made by a board of judges consisting of Mrs. John Otto Johnson, Arthur Carr, Curtis Hodges and Clifford Lanham. Mrs. Lilian Wright Smith was director of the contest.

Lindbergh Case Figure Held Here

Man Who Said He Knew Abductors Jailed on Bad Check Charge.

Arthur Hitner, whose claim that he knew the abductors of the Lindbergh baby brought him notoriety some months ago, was brought here last night from Warrenton, Va., and charged with passing a bad check. An official of the Mayflower Hotel acted as complainant.

Detective Sergt. Clarence Tally, attached to police headquarters, went to Warrenton and returned with Hitner, who was at liberty on bond, facing similar charges there, police said.

Hitner is said to have been the person who duped Dean Dobson-Peacock, one of the three negotiators in the Lindbergh case, into believing he was keeping an engagement with representatives of the baby's abductors.

Berwyn Man Is Hurt In Bladensburg Crash

Robert E. Humphries, of Berwyn, Md., was seriously hurt early yesterday when the car in which he was riding crashed into the historic Washington House in Bladensburg after a collision with a truck. Humphries was taken to Casualty Hospital by the Bladensburg Rescue Squad, and his injuries were diagnosed as a fractured skull, a broken right arm, several broken ribs and multiple cuts.

The Washington House, now a hotel, is reputed to have been visited by George Washington and was built in the year of his birth.

G. U. Student White House March Halted

Enthusiasm ran riot last night when students at Georgetown University got so uncontrollably "pepped up" over what the Hoyas would do tomorrow to the New York University Football Team that they suddenly decided to tell the President about it.

Clad in pajamas, bath robes and other skimpy habiliments, the students formed a parade and started to the White House, sweeping everything before them. In fact one policeman, who sought to halt their march, was said to have actually felt the tread of many heels.

Near the White House they got caught in the mass and jumble which enmeshed many a pedestrian and automobile driver last night. In the meantime the dean of the university learned of the parade and came after his "peppy" boys. With the help of police he broke up the parade, but only after about ten of them had been arrested on various charges.

Chest Striving to Protect Children During Depression

Safeguarding Washington's children through the depression that the next generation of citizens may be preserved physically and morally was the keynote of the talks made yesterday at the third day's session of the Community Chest speakers' institute at the Willard Hotel. Dr. Frederick W. Perkins, president of the Council of Social Agencies, presided.

"Today's beggars are tomorrow's bankers or bootleggers," declared Linn C. Drake, Scout executive, Boy Scouts of America, in discussing the emergency problems of boys. "Boy energy is human dynamite and unless properly disciplined is very dangerous and is fertile soil for evil influences," he said.

Mr. Drake briefly outlined the problem of the transient boys, forced out by economic necessity and a prey to all the dangers of such a life.

Mrs. Harold Doyle, of the Y. W. C. A., told of the work done by her organization among adolescent and unemployed girls; Miss Katharine Lenroot, of the United States Children's Bureau, discussed the dangers to children of the Nation, arising from the depression.

Newbold Noyes, Community Chest campaign chairman, and Elwood Street, director of the Chest, will outline the "Plan of Campaign for the Community Chest's 1933 Drive" at the closing session of the institute today.

U. S. Legation in Sweden Now in Charge of Woman

Precedent in American Diplomacy Is Set by Third Secretary.

"The minister left last night. I have assumed charge. (signed) Willis," was the text of a cablegram received by Secretary of State Stimson yesterday from the American Ministry at Stockholm, Sweden.

When the State Department had determined who "Willis" was, it became known that a new page had been turned in American diplomatic practice. For the first time in history, a woman, Miss Frances Elizabeth Willis, of Metropolis, Ill., is the acting American Minister to a foreign country.

Further inquiries at the State Department developed the fact that Miss Willis was the third secretary of the legation and one of the two women in the entire foreign service of the United States.

For a month she will have the responsibility of discharging the duties of the head of the ministry. The American Minister, John Motley Moorehead, has just left Sweden to return to this country on a payless furlough. In the absence of others, Miss Willis became the ranking official.

Miss Willis first entered the foreign service five years ago. She was first assigned as vice consul at Valparaiso. Then she little thought that she would assume the duties of minister in such a short period.

Besides Miss Willis there is only one other woman in the foreign service. She is Miss Constance R. Harvey, vice consul at Milan. Miss Willis is 33 years old and Miss Harvey, 28.

Although there have never been bars to women entering the diplomatic service, it was until after the World War period that any essayed such a career. Since that time there have been only about six. All but Miss Willis and Miss Harvey terminated their careers through marriage.

Underwood & Underwood.

MISS FRANCES ELIZABETH WILLIS.

SETTING OF 45 FIRES CONFESSED BY MAN

Prisoner Says He Started as Many as 15 Blazes in Night to See Engines.

Harold Banks, colored, of 1200 New York avenue, has confessed to starting 45 fires in the downtown section of the city during the last month to "see the engines run," according to an announcement made yesterday by Fire Marshal Calvin Lauber.

According to Mr. Lauber, the man started as many as fifteen fires in one night, none of which was serious. He was arrested following the discovery of fires in the rear of several houses in Twelfth street, near I street northwest, recently.

Prior to coming to Washington, Banks lived in Richmond, Va., and police are checking his activities there, according to Mr. Lauber.

Four other men, said to be friends of Banks, have been arrested and are being held at the First Precinct station for investigation.

Doctor Attacked By Alms Seeker

Is Beaten After Refusing Request; Suspect Is Arrested.

Dr. Ralph Duffy, 54, 2002 P street northwest, suffered cuts and bruises on his face and body when he was assaulted yesterday morning by a colored man to whom he had refused to give alms. The man accosted the physician and asked for alms at Seventeenth street and New Hampshire avenue northwest. The doctor refused his request and the man went on his way.

The doctor continued down Seventeenth street to Q street, where the colored man suddenly dashed up and started beating and kicking him. After succeeding in beating off his assailant, Dr. Duffy called Third Precinct police, who later apprehended the man at Fifteenth and Church streets.

He was charged with assault and soliciting alms on the street. His name was given as Richard Jackson, age 36, and address 1321 Eighth street northwest.

Case Containing Music Stolen From Parked Car

Whether the thief was really musical, or whether he just "cussed" his luck were questions police wondered about last night in connection with the reported theft of a case containing music from the car Celestine Adams, member of the Washington Light Opera Company, while parked yesterday at her home, 3929 Jenifer street northwest.

The music was valued at $100. Miss Adams said the music was largely operatic numbers, several being French scores which are now out of print.

Advertising Art Exhibit On View at Raleigh Hotel

An exhibit of advertising and sales photographic art will be on view at the Raleigh Hotel every day until next Tuesday from noon until 8:30 p. m.

The exhibit is the result of a Nation-wide competition conducted by the Dartnell Magazine for Advertising and is presented here under sponsorship of the Washington Advertising Club.

5 Youths Use Gun In $17 Robbery

Grocer's Life Threatened as Small Boys Loot Cash Register.

Jacob Skolnik, a grocer at 1644 B street southeast, reported to police that he was held up and robbed last night of $17 in cash by five small colored boys, one of whom was in knee trousers. He said the boys entered the store together, one of them asking for a package of cigarettes.

Suddenly one drew a revolver. When he saw the revolver, Skolnik said he shouted: "Take the money quick, but don't shoot me."

After taking the money from the cash drawer the boys fled and the grocer chased them until they escaped from his view on Sixteenth street.

HOWARD BOYD RITES WILL BE TOMORROW

Professor of Georgetown U. Law School Died After Collapse in Class.

Funeral services for Prof. Howard Boyd, of the Georgetown University Law School, who died early yesterday morning following a collapse Wednesday evening while lecturing before his class, will be held tomorrow morning at 10 o'clock at the Shrine of the Sacred Heart. Interment will be in Mount Olivet Cemetery.

Prof. Boyd, who had been a member of the law school faculty for 22 years, collapsed while one of his sons, Howard, jr., sat facing him in the classroom. Only the day before he had appeared before the District Court of Appeals to move that another son, Ralph S. Boyd, be admitted to the District Bar.

Born in Hancock, Md., in 1869, Prof. Boyd spent most of his life in Washington, obtained his law degree from Georgetown in 1895 and practiced law in the District.

His mother was a Miss Taney, direct descendent of Chief Justice Taney of the United States. Shortly after his admittance to the District bar, Prof. Boyd married Mary Violet Stewart, of Washington.

In 1929, when Congress authorized a revision of the District of Columbia code, Prof. Boyd was appointed, with Edwin A. Moores, to do the work. The results were recently published and he was working on a supplement at the time of his death.

He was a member of Sigma Mu Phi fraternity and was active in the organization's affairs.

Besides his wife and two sons, he is survived by two daughters, Miss Esther Boyd and Miss Helen Boyd, the latter is a member of the District bar; a brother, Harry, of Philadelphia, and a sister, who is a nun in a California convent.

Taxicab Regulations Enforcement Planned

The Public Utilities Commission, with the aid of the hack inspection force of the Police Department, intends to aid the street railways to the extent of urging enforcement of District regulations against taxicabs and other vehicles driving on street car tracks so as to obstruct the traction cars.

A conference on the matter was held yesterday between William A. Roberts, special counsel of the commission, and Thomas Mason, hack inspector. The hacking inspection bureau recently was increased in personnel from two to ten men with the view of enforcing taxicab regulations promulgated by the commission some months ago.

ROOSEVELT PRAISED AS LEADER BEFORE DEMOCRATIC GROUPS

Fight on Power Interests Is Described by Harvey at Joint Meeting.

Gov. Franklin D. Roosevelt, Democratic candidate for the Presidency, was described as a sympathetic, courageous and able executive in an address delivered by Richard S. Harvey, president of the Independent Democratic Club of Washington, at a joint meeting of that club and the Woman's National Democratic Club held last night at the clubhouse, 1526 New Hampshire avenue northwest.

"In the face of reluctant support by a reactionary Republican Legislature," Mr. Harvey said, after reviewing the record of Mr. Roosevelt in the Federal service during the World War, "Gov. Roosevelt procured approval by the people of his State of a bond issue of $50,000,000 to provide ample housing facilities for those dependent wards of the State, the insane and the inmates of the State prisons.

"In the broad field of public utilities, this Democratic governor was ever mindful of the interests of the average citizen—the ultimate consumer. He insisted upon reasonable rates by the service companies and refused to their putting on the weaker shoulders of their customers all the costs of installation.

Fought Power Interests.

Gov. Roosevelt, Mr. Harvey said, courageously fought the great power interests in New York. "The extent of these interests," he continued, "and the identity of the party which they dominated can be clearly determined when it is told that the head of the power trust of the State of New York had been appointed chairman of the Republican committee of that State."

The Republican stand on prohibition was characterized as contradictory in an address delivered last night by Henry Alan Johnston, of New York, members of the executive committee of the voluntary committee of lawyers, before a political rally held in the headquarters of the District Democratic central committee at 1320 G street northwest.

Rum Poll Report Near.

Results of the poll on prohibition made by the American Bar Association at the instance of the voluntary committee will be made public before election, Mr. Johnston said.

Although he did not profess to give the detailed results of that poll his auditors received with enthusiasm his declaration that national sentiment demanded a straightforward opportunity to vote on the question of repeal. He emphasized the nonpartisan character of the poll by saying the committee comprised more Republicans than Democrats and there had been efforts made to suppress results of the poll until after election.

Hyman Zirkin Dies After Heart Attack

Founder of Fur Business Came to Washington 50 Years Ago.

Hyman Zirkin, founder of the furrier business of H. Zirkin & Sons, Inc., died last night after being stricken with an heart attack at his home, 1219 Massachusetts avenue northwest. He was 70 years old.

Coming to this country as a boy from Russia, where he was born, Mr. Zirkin served his apprenticeship in the fur business in New York City and came to Washington half a century ago as manager for the fur department of the B. H. Steinmetz store on Pennsylvania avenue northwest. Mr. Zirkin established his own business 47 years ago.

Mr. Zirkin is survived by the widow, Mrs. Sarah Zirkin; three sons, Dewey, Schlez and Harold, and by three daughters, Mrs. Ida Zirkin Beatus, of New York City; Miss Estelle Zirkin and Miss Lizbeth Zirkin, of this city.

Funeral services will be held tomorrow from the residence, the time to be announced. Burial will be at Fort Lincoln Cemetery.

Sylvan Pageant Tonight.

Postponed last night because of inclement weather, the third and final presentation of "The Vision of George Washington" will be given at the Sylvan Theater tonight if the weather permits. The pageant is being presented under auspices of the District of Columbia Bicentennial Commission.

BIRTHS, DEATHS AND MARRIAGES

BIRTHS REPORTED.

Neptali and Candida Villacres, boy.
William G. and Anna Garner, boy.
Earnest R. and Pearl Dakin, boy.
Alvin W. and Gladys Brown, boy.
John O. and Elenor Scott, girl.
Chandler and Blanche Darnelle, girl.
Carl G. and Frances K. Stoner, girl.
William G. and Dorothy L. Wilding, girl.
Otis and Catherine Wilmer, girl.
Anthony B. and Madeline Fennell, girl.
Charles and Betty Cohen, boy.
Ernest C. and Alice Boswell, boy.
Wertley and Doris Dahl, boy.
Clarence H. and Helene Bowen, boy.
Frank W. and Maggie Strickler, girl.
William G. and Thelma Duff, girl.
Charles B. and Bertye Riecks, girl.
Charles S. and Mary A. Voight, girl.
Stanley R. and Charlotte Mosedale, girl.
William L. and Irene K. Watson, boy.
Henry and Mary Murphy, boy.
Robert and Janie Durham, boy.
Guy L. and Margaret H. Hawkins, boy.
John and Ruth Alexander, girl.
Walter L. and Rosey Wallace, girl.
Phil and Ida Edwards, girl.
Charles H. and Pauline Jackson, girl.
Stewart and Rose Hardy, boy.
Samuel and Irma Morgan, boy.
George and Melissa Jones, boy.
James H. and Harriet Lacey, girl.
Andrew and Dessie Jackson, girl.
Wilson F. and Ethel Brown, girl.
Henry H. and Sadie Ross, girl.
William and Mildred L. Douglas, girl.
Leroy and Lillian Lamont, girl.

LICENSED TO MARRY.

Harvey L. Randall, 27, and Doris V. Stringer, 22. The Rev. C. L. Warner.
Arthur W. Cowles, 72, and Mrs. M. L. Sisson, 63. The Rev. A. J. Garland.
Edwin Dewey Kaufman, 33, and Margaret Marie Becker, 32. The Rev. L. B. Franck.
Samuel Miller, 39, and Pauline Pellman Behrmann, 38. Rabbi Abram Simon.
Ludovico Pappano, 27, and Rosalina Aquilina Gentilcore, 20. The Rev. N. M. DeCarlo.
Frank Neville Clarke, 23, Clarendon, Va., and Grace M Strecher, 21. The Rev. J. T. Kennedy.
Guy Wendell Lane, 42, and Mary Catherine Fletcher, 32. The Rev. A. A. McCallum.
Horace J. Dobbins, 30, and Katherine M. Parr, 21, both of Richmond, Va. The Rev. L. J. McDougle.
Raymond Daniels, 29, and Louise Boyers, 20, both of Richmond, Va. The Rev. J. E. Briggs.
Felix Randal Shippe, 29, and Gladys E. Kinney, 23, both of Philadelphia, Pa. The Rev. H. W. Tolson.
Thomas Yates Hunt, 37, Ballsville, Va., and Sally V. Morgan, 36, Camden, N. J. The Rev. L. J. McDougle.
Emil Hubert Hoyaux, 35, McDonald, Pa., and Ruth M. Warner, 21, Atlanta, Ga. The Rev. A. F. Poore.
George Lee Wharton, 31, and Martha K. Blacken, 30. The Rev. R. B. Sanders.
Matthew Jackson, 23, and Madeline Miles, 19. The Rev. T. J. Duffy.
Ezekial Arnold, 24, and Bertha McClendon, 25. The Rev. L. Michaux.
William V. Lee, 23, and Ida W. Waters, 26. The Rev. W. D. Jarvis.
John W. Pumphrey, 35, and Alice Brown, 23. The Rev. P. L. Moore.

License issued at Rockville, Md.:
Newman C. McIntosh, 23, and Louise O. Schneider, 18, both of Arcola, Va.

Marriage licenses issued in Arlington County:
John Francis O'Lane, 25, and Margaret Anne Sullivan, 25, both of Washington. The Rev. John A. Curran.
Gordon M. Harwood, 41, of Washington, and Grace E. Harwood, 36, of Baltimore, Md. The Rev. Van Deevers.

DEATHS REPORTED.

Sarah W. Green, 83 yrs., 6433 8th st. nw.
William R. Fitshugh, 78 yrs., Casualty Hosp.
Carrie S. Giles, 74 yrs., 420 E. Capitol st.
Clarence A. Miller, 71 yrs., Emergency Hosp.
Virginia G. Bailey, 71 yrs., 1821 Kenyon st. nw.
William J. Donovan, 68 yrs., 1644 Hobart st. nw.
Mary E. Cook, 65 yrs., 485 Maryland ave. sw.
Mary E. Murphy, 64 yrs., Georgetown Hosp.
Samuel Hancock, 62 yrs., Providence Hosp.
Leon Clease, 50 yrs., Emergency Hosp.
Josephine M. Canella, 40 yrs., Sibley Hosp.
Albert M. Charron, 35 yrs., Casualty Hosp.
Victor I. Carter, 33 yrs., St. Elizabeths Hosp.
Charles W. Crites, 3 yrs., 1544 33d st. nw.
Sylvia Lee, 90 yrs., 730 1st st. sw.
Mary E. Lee, 76 yrs., 501A 23d st. nw.
Clara Harris, 65 yrs., 235 3d st. sw.
Mary H. Thomas, 56 yrs., 505 P st. nw.
Martha Coles, 55 yrs., 2239 12th pl. nw.
Clarence Rhone, 54 yrs., 4707 Connecticut ave. nw.
Taylor Haywood, 46 yrs., Gallinger Hosp.
Lucinda Rhone, 42 yrs., Emergency Hosp.
Susie H. Rucker, 35 yrs., 302 R st. nw.

FUNERAL TODAY

ROBERT C. HOWARD.

ROBERT C. HOWARD OBSEQUIES TODAY

Funeral of Late Insurance Man Will Be Held From Church This Morning.

Funeral services for Robert C. Howard, 62, well-known insurance and real estate man and a lifelong resident of Washington, who died Wednesday at his home, 1872 Newton street northwest, from a heart attack, will be held this morning at 10 o'clock at St. Paul's Catholic Church, Fifteenth and V streets northwest, followed by interment in Congressional Cemetery.

Well known in realty circles and a member of the firm of Bradley, Beall & Howard, and the Washington Board of Trade, Mr. Howard attended the public schools and Central High School here.

Mr. Howard was one of the organizers of the movement to bring the Benedictine Order to Washington more than eight years ago. As a young man he was famed as an oarsman. He was a prominent member of the old Analostan Boat Club and the Knights of Columbus here. He had been in the insurance and real estate business for more than 40 years.

Besides his wife, Mrs. Georgette Howard, he is survived by a daughter, Jean Ross Howard; two sisters, Francis, of this city, and Mrs. John A. Ashburn, of Los Angeles, and two brothers, John C. and George T. Howard, both of Washington.

Bronze Figure to Honor Work of Jane A. Delano

A bronze figure typifying compassion, mercy and other attributes of nursing will adorn the memorial in honor of Jane A. Delano at the American Red Cross headquarters, it was announced yesterday.

Adolph Alexander Weinman, of the Fine Arts Commission, had insisted on a nurse in uniform for the figure, but announced yesterday that he would not oppose any other plan. The plan for a figure of a nurse had been opposed by American nurses of the World War.

MRS. M. M. SHAW RITES.

Will Be Held at All Souls Sterrett Memorial Church.

Funeral services for Mrs. May Marvin Shaw, resident of Washington for many years, who died Wednesday in Atlantic City, will be held at 3 p. m. today at All Souls Sterrett Memorial Church, Connecticut and Cathedral Avenues, instead of at All Souls Church, Sixteenth and Harvard streets northwest, as previously announced.

The change was announced by the family.

FOXHALL SCHOOL'S CONTRACT HELD UP; HEARING IS PENDING

Bids Are Opened, but Further Action Will Be Delayed; Low Is $75,400.

Bids on the Foxhall Village School, the site of which has been protested to the District Commissioners, were opened yesterday by R. M. Brennan, chief clerk of the Engineer Department, and A. Lloyd Goode, of Charlotte, N. C., was found to be low bidder with an estimate of $75,400.

The contract for construction of the school will not be awarded until the complaint of Foxhall Village residents is given consideration by the Commissioners. In a petition presented to the District heads last week, residents complained that the site purchased on Foxhall road, between Volta place and Q street, was such as to attract an "undesirable" class of children to the school.

Complications Are Seen.

Those protesting against the selected site want the school erected on Reservoir road. District officials point out, however, that complications would result from the purchase of the second site unless disposition can be made of the Foxhall road tract at the price paid for it.

The controversy over whether the Taft Junior High School is to be built with or without a cupola is meanwhile raging with a public hearing scheduled for next Tuesday. Indications are that Maj. John C. Gotwals, Engineer Commissioner, intends to adhere to his previous decision that the tower must be eliminated from the plans for the sake of economy.

Is Hobby of Architect.

The cupola, for which residents adjacent to the proposed school are making such a fight, is a hobby of Municipal Architect Albert L. Harris. Most of the schools which he has designed are characterized by the little tower, once intended to hold a bell but now serving no utilitarian purpose.

So pleased is the municipal architect with the decorating device that he has placed it on the fire engine house now under construction at Thirteenth and K streets.

Psychology Professor Will Speak Tonight

Dr. Fred A. Moss, professor of psychology at George Washington University, will discuss "Occupational Adjustment" tonight in the first of a series of weekly lectures under auspices of the committee on vocational guidance of the Young Men's Christian Association.

The lectures have been arranged under the chairmanship of Dr. J. Orin Powers, of the Y. M. C. A. vocational committee, to assist young men in choosing a career. Dr. Moss, who is also assistant alienist of the District of Columbia, will open his lecture at 8 o'clock tonight in the assembly hall of the Central Y. M. C. A., 1736 G street.

FREDERICK C. HUTH RITES.

Funeral Services Will Be Held Today for Building Contractor.

Funeral services for Frederick C. Huth, 62, building contractor, who died Tuesday at his residence, 919 Sixth street southwest, will be held at 2 p. m. today at St. John's Lutheran Church, Four-and-a-Half and D streets southwest, followed by interment in Prospect Hill Cemetery.

Mr. Huth was born in Washington and attended the public schools here. He had been in the contracting business for the past 40 years, and was a member of the Washington Masonic order. Besides his wife, Mrs. Ada J. Huth, he is survived by eight sisters and a brother.

No. 15 In the Hecht Co.'s Series of Super Events

Only 100 to Sell at This Price!

Size 9x12 $13.99

SEAMLESS AXMINSTER RUGS

$1.95 Axminster Rugs $1.39 27x48 inches Only 250 to Sell

. . . Heavy, flat lying deep pile axminster rugs.
. . . Woven in one piece to assure longer wear.
. . . Neutral ground colors contrasting with blue, rose, rust and maroon.
. . . No mail or phone orders accepted on this item.
. . . No more at this price after they're gone.

Sixth Floor—The Hecht Co.

October Is— Hecht Month